PROFESSIONAL CARDS.

Colin R. Clark,

ATTORNEY AND COUNSELOR AT LAW Wellsboro, Pa. Office over Bailey & Eisenhard store. — General collections solicited. Aug 1, 1906.

BUSINESS CARDS.

John Gerken,

MERCHANT TAILOR, Wellsboro, Pa.—Fine custom tailoring at fair prices. Good fits guaranteed in every case. Shop in Keystone Hotel. — August 10, 1906.

Wellsboro Agitator

ESTABLISHED IN 1854.

SUBSCRIPTION PRICE, $2 A YEAR.

TIOGA COUNTY LOCALS.

Happenings of General Interest in This County.

The name of Arthur M. Brion, of Marshed, appeared in Saturday's casualty list as missing in action.

Postmaster T. V. Tormey, of Arnot, has received notification that the Arnot postoffice has been advanced from a fourth to a third class office, effective October 1st. The salary is $1,100.

Miss Treva Estelle Siner and William Robert McCarty were married in Elmira recently by Rev. T. Jonnson Bolger, of the First Presbyterian church. Mr. McCarty was a former Arnot boy, son of [illegible] and wife McCarty.

The funeral of Mrs. Frances Murawska, whose death occurred at the home of her daughter, Mrs. [illegible], in Blossburg, on Thursday, was held from St. Mary's church Sunday. Mrs. Murawska was 71 years of age and came to this country thirty years ago from Poland.

Fred Andrews and son-in-law, Fritz Hartman, of Lawrenceville, went to State Road last Week hunting. Their first trip out Mr. Andrews had the misfortune to fall over a log and discharge his gun and shoot off his large toe. He went to the Blossburg hospital where the wound was dressed.

Joseph Jankiewicz, of Morris Run, lost his life September 29th. Private Jankiewicz was a member of Co. C, Sixteenth Infantry, leaving Morris Run in September, 1917, to go to Camp Meade. Later he was transferred to Camp Greene and sailed for France last April. He was 22 years old.

The remains of Mortimer Murray, who died of pneumonia in Oneida, N. Y., Wednesday, were taken to Blossburg Friday. The funeral services were held from St. Andrew's church Saturday at 2 p. m. Mr. Murray was a former Blossburg resident and is survived by one sister, Mrs. H. Clay York, of Wateville, N. Y.

Mrs. Julia Wilson, of Covington, died Nov. 17 after an illness of several weeks. The funeral was held last Tuesday afternoon, Rev. F. E. Ferguson, of the Baptist church, officiating. She is survived by one son, W. E. Wilson, granddaughter Mrs. Frank Hall and two great-grandchildren, Betty and Franklin Hall, of Arnot.

Frank Anderson, for many years a ladies tailor in Blossburg, died Nov. 19 at 4 o'clock at the Blossburg hospital after an illness of two weeks. The funeral was held Tuesday afternoon from the home of his brother, Andrew Anderson. Burial in Arbon cemetery. He is survived by the brother, Andrew Anderson, of Blossburg.

Mrs. Roy Mattison, Fenton, wife of W. R. Fenton, died at her home near Westfield, Nov. [illegible]. The funeral was held [illegible] afternoon at 2 o'clock at the house and interment was in Westfield. [illegible] years of age. Besides her husband she is survived by two sons, Ernest of [illegible], and Pvt. Earl, [illegible] overseas; [illegible] and [illegible].

[illegible] Khan [illegible] Blossburg [illegible] Mitchell [illegible] Blossburg [illegible] Mitchell [illegible] Blossburg [illegible] Covington [illegible] Sheffield, Pa. Mrs. [illegible] Strangman of Corning. Mrs. [illegible] Bailey of Wellsboro.

Della M. Dagmore died at the home of her mother, Mrs. Frederic Dagmore, Nov. [illegible] following a short illness of pneumonia. She was a lifelong resident of Blossburg and since the death of her father, 18 years ago, she and her aged mother had occupied the family home together. Besides her mother she leaves one sister, Mrs. Norman Schanbacher, of Wellsboro; one brother, Alfred, of Blossburg, and one half-brother, James Paskmore, of Arnot. The funeral was held Tuesday afternoon, Rev. George Stott officiating; burial in Arbon cemetery.

Mrs. Jessie Rundell Terry, wife of the late Samuel Terry, died at her home in Blossburg November 9, of Spanish influenza. Her husband died Nov. 4. Mrs. Terry was born in Middletown, Conn., February 6, 1881. Before her marriage she was a teacher in the public school at Fall Brook. In 1904 she was married to Samuel Terry. Mrs. Terry is survived by four sons, Harold, Jack, Liston, and Charles, and two daughters, Margery and Dorothy, besides her parents, Mr. and Mrs. B. J. Rundell, and two sisters, Marguerite, of Blossburg, and Mrs. William J. Peake, of Wellsboro.

Mrs. Frances R. Johnson, aged 62 years, died November 16, of cancer. She was born in Covington, daughter of Joseph and Anna Eliza Johnson, and spent her life in that vicinity, removing to Mansfield last fall. She was married to R. A. Johnson in 1875. He died two years ago last March. She was a member of the Church of Christ. There was one son born to Mr. and Mrs. Johnson, and he died about 37 years ago. She is survived by two brothers, Joseph M. Johnson, of Covington, and Samuel H. Johnson, of Spring Park, Minn.; one sister, Mrs. S. F. Richards, of Covington.

Homer Jacobs, of Westfield, died Nov. 20, after a week's illness, of pneumonia. He was born at Woodhull, N. Y., April 24, 1852, son of Richard and Hannah Jacobs. He followed the vocation of farming for many years and a few years ago moved to Westfield to reside. On September 17th his wife died and since then he had lived with his eldest daughter, Mrs. Harry Rogers. He is survived by two daughters, Mrs. Harry Rogers, of Westfield; Mrs. Claude Manning, of Painted Post, and a son, Walter H. Jacobs, of Painted Post; also two brothers, Brazil and Charles Jacobs, both of Corning.

The funeral of Peter Eadie, who died at Arnot November 10 was held in that place Wednesday. He was 50 years of age and is survived by his widow, formerly Belle McSparren, of Arnot; five daughters, Belle and Jean, of New York, Mrs. Anthony Sandstrom, Blanche and Nellie, of Arnot; three sons, James, Peter and John, of Arnot; his parents, Mr. and Mrs. John Eadie, of Blossburg, and two brothers, John, of Republic, Pa., and James, of Arnot. He was a member of the Knights of Pythias and also of the United Mine Workers. Rev. T. M. Hurst officiated at the burial service; interment in Arbon cemetery, Blossburg.

Thomas Price Hutchinson, eldest son of Mr. and Mrs. James Hutchinson, of Elmira, died of influenza and pneumonia at Morris Run. He is survived by six brothers and six sisters. Stuart, William and James, now serving with the American Expeditionary Forces in France, John, Alexander and Robert, at home. The sisters are Mrs. Zelma Thomas, of Collinsville, Pa.; Mrs. Belle Butler, of Elmira; Mrs. Jennie Heatherton, of Morris Run; Margaret, who resides in the West, and Mary and Agnes at home. He was a member of the Presbyterian church at Morris Run, where the family resided before moving to Elmira a year ago. He was a member of the I. O. O. F. and Redmen. The funeral was held at Morris Run Thursday, Rev. Mr. Russell officiating.

[illegible] died at his home in Knoxville November 15. He had suffered from Bright's disease for the past two years and about two weeks ago sustained a stroke of paralysis which hastened his death. He was born in Addison, October [illegible], 1850, son of Ethel and Jane Swartwood Jones. October 13, 1880, he was married to Miss Elizabeth Jones, of Bath, N. Y., who with one son, William E., of Knoxville, survives him. He also leaves one sister, Mrs. W. J. Morris, of Binghamton, and three brothers, Francis, of Gresham, Ore., and Rees and Ethel, of Addison. Mr. [illegible] located at Knoxville about [illegible] years ago and engaged in the furniture and undertaking business. He was a member of the M. E. church and one of the Knoxville Select No. [illegible] F. and A. M. [illegible] was a member of the Grand Lodge [illegible].

[illegible] Mitchell and its wonderful [illegible] for the [illegible] Mitchell has [illegible] W. S. S. and [illegible] Covington sold $[illegible] [illegible] Mansfield [illegible] Blossburg [illegible] Wellsboro [illegible] Mansfield [illegible] Blossburg [illegible] Mansfield [illegible] Blossburg [illegible] Mansfield [illegible] Blossburg

KODAKS CAMERAS

Send a Kodak to the boy in Camp, at the Front or in the Navy; the pictures he will get will be priceless to you later on.

Send him pictures from home; nothing will be appreciated more.

A full line of supplies for printing and developing on hand.

Corner Drug Store
FAY F. HOWD, Inc.

For Sale

One Pair HORSES

Eight Years Old
WEIGHT 2800

No Use for Them and Will Sell at a Bargain

Geo. M. Spalding

Insurance

Have you full protection in view of the high cost of all building material?

We will be glad to talk this over with you.

F. J. Campbell
All Kinds of Insurance

Dr A. G. HAMILTON
DENTIST,
CONVERSE BUILDING, WELLSBORO, PA

FRED M. BODINE
DENTIST
Hastings Block WELLSBORO, PA.

Walter L. Quimby
Fire, Life, Accident and Health Insurance
Office Over Pagan's Jewelry Store
—Nov. 21-26t.

LOCAL NOTICES.

Victory Sale of Hats at Bryden's Millinery Parlors. Big reduction on trimmed and untrimmed hats, for two weeks, beginning Saturday, Nov. 30. No trouble to show goods.

At this season the presentation of a year's subscription to the Agitator is a most admirable holiday gift to a friend, one that will be a reminder of your regard for 52 weeks and one that will be highly appreciated.

Maps of Wellsboo, made by Anton Hardt. We have a few at the Agitator office for sale at one dollar each. The supply is limited and the price is very low for a map of such size and accuracy. It is the most complete map of Wellsboro ever made.

Wellsboro Agitator

WEDNESDAY, NOV. 27, 1918.

New Advertisements.

Lost—Waist
Spaniels—Berukopf's
Lost—Clarence Lower
For Sale—S. W. Bliss
Auditor's Sale—Leslie Gee
Hardware—W. W. Lowell
For Sale—John W. Bailey
For Sale—R. E. Sandbach
For Sale—Mrs. Collin Clark
For Sale—Geo. M. Spalding
Shop Early—Smith & Smith
Beef for Sale—R. W. Bowen
Xmas Gifts—C. E. Fullwood
Wood Wanted—James Culver
Calves for Sale—R. W. Bowen
Dairymen's Notice—J. H. Evans
Wool Socks—Smith's Shoe Store
Thanksgiving Sale—Vandergrift's
Ready Pay Store—R. J. Dunham
Barns for Sale—Samuel E. Smith
Cows for Sale—Dr. P. W. Horner
Fur Coat for Sale—36 Meade street
Special—Simons Furniture Store
Wanted—Nat. Relief Assurance Co.
Auditor's Notice—Harvey R. Leach
Notice—Watrous, Marsh & Crichton
Wanted—Cameron Clay Products Co.
The Style-craft Store—Mathers & March

WSS

RIGHT ABOUT HOME.

Facts and Comments of Interest in Wellsboro and Vicinity.

—Truman Savey, of Nelson, was in town Monday.

—C. W. Harvey, of Covington, was in town Monday.

—The Grand Free Library will be closed Thanksgiving day.

—A daughter was born Thursday, to Mr. and Mrs. [illegible]

Mr. and Mrs. W. W. Miller are spending a few days in Buffalo.

—A. B. Deane and Geo. Piercey spent Sunday in Horseheads, N. Y.

—Charles E. Stage, of Lawrenceville, was in town on business Monday.

—The Tioga County Teachers' Institute will be held the week of January 6.

—Mrs. T. J. Rogers, of Danville, is visiting relatives in Wellsboro and vicinity.

—Mrs. H. H. Griswold went to Elmira Sunday to visit friends for a few days.

—Elizabeth Boyce is ill with influenza at the home of her mother on English street.

—Harry Kimball visited his brother in Wellsboro over Sunday.—Westfield Free Press.

—T. H. Bailey, of Mansfield, visited his son, Dr. H. W. Bailey, and family, last week.

—Mrs. Allie Strawn, of Knoxville, and Mrs. Bert Close, of Middlebury, were in town Monday.

—Charles Kimball, Esq., of Sistersville, W. Va., formerly of Wellsboro, was in town over Sunday.

—Mrs. W. D. VanHorn, of Geneva, N. Y., was a guest last week of Wellsboro friends and relatives.

—Mr. and Mrs. P. L. Hotelling have received word that their son, James, has arrived overseas.

—The Charleston schools have been closed on account of influenza, which is spreading in that section.

—Hon. Frank Marvin, Joseph Hoard, H. B. Leach and Charles Ross, of Mansfield, were in town Monday.

—Mrs. J. Albert Reese and son left Wednesday for Hagerstown, Md., to visit her sister, Mrs. Frank J. Bullard.

—Miss Ethel Blair is home on a 15-day furlough from Camp Mills, where she is serving as a Red Cross nurse.

—There were only 38 soldier votes cast by Tioga county soldiers in 17 camps. The vote was tabulated last Friday.

—Mrs. Harriet Hocker has removed here from Atlantic City to make her home with her daughter, Miss Alma Hocker.

—The annual question: "What Shall I Give them this Xmas?" Save yourself needless worry and give War Savings Stamps.

—The name of Corporal Wm. D. Brown, of Wellsboro, appeared in Saturday's casualty list as wounded, degree undetermined.

—Dr. Farnham H. Shaw has bought the R. A. Hyde property on Crafton street and will move his office there about Dec. 15.

—R. A. Patrick has sold his meat market to R. D. Jones, of Charleston. Mr. Patrick is now engaged in buying and shipping live stock.

—G. Edward Eaton, of Wellsboro, was recently sent from Camp Jackson, S. C., to Field Artillery Officers' Training School at Camp Taylor, Ky.

—Peter Walbridge, of Toledo, Ohio, and Miss Maud Walbridge, of New York, have been visiting their mather, Peter Walbridge, of Grant street.

—Mr. and Mrs. John Gerkin received word yesterday from their son, George, who is with the A. E. F., in France, that he is recovering from a severe gassing.

—Judge Channell heard some arguments in court at Towanda last week. He was acompanied on his motor trip by Mrs. Channell and Mr. and Mrs. E. B. Young.

—Jesse Sears, of Wellsboro, a naval gunner on the oil tanker Avondale, has returned to this country from his second trip overseas, and is now en route to New Orleans.

—Frank Tarszonwich, aged 78 years, a native of Austria, died suddenly Nov. 21, at his home in Delmar. He is survived by his wife and several children. The funeral was held Sunday.

—Rev. D. J. Kane, a U. S. Army Chaplain with the 67th Field Artillery, Camp Knox, West Point, Ky., spent a brief leave of absence with Wellsboro friends, leaving for camp Monday morning.

—Rev. R. H. Austin, pastor of the First Baptist church of Warrensville, tendered his resignation. He has decided to accept an unanimous call to the Mt. Moriah Baptist church at Smithfield, Fayette county.

—Mr. and Mrs. R. W. Field received a cablegram Thursday from their son, Lieut. Fay X. Field, who has been surgeon in charge of a British field hospital in France, that he was enjoying a leave of absence in England.

—A new patriotic song, "They're Coming Home," composed by Charles E. Fullwood, of Wellsboro, was sung by a chorus of Wellsboro High School girls at the Auditorium last Friday evening. The song and the singers made a hit.

Edwin E. Allen, aged 78 years, died Sunday morning about 2 o'clock at the home of C. E. Powers, after a long illness. He served during the civil war as a member of the famous Bucktails. He is survived by one son, Lynn, of Danville.

Mrs. Katherine Harrington O'Connell, aged 66 years, wife of Timothy O'Connell, of Antrim, died Nov. 20. She is survived by her husband and several children. The funeral was held Saturday; interment in the Catholic cemetery in Wellsboro.

George Matson, of Wellsboro, who has been attending State College for the past three years, recently passed highest in a class of ten candidates for appointment to the U. S. Military Academy at West Point, and entered that institution last week.

—Lee Bowen, son of Mrs. Katherine Bowen, of Walnut street, chief gunner's mate on board the U. S. battleship Arkansas, having been in the navy for six years, was present last Thursday at the surrender of the German fleet off the coast of Scotland.

—Mrs. F. A. Brooks left last evening to spend Thanksgiving with her son, Percy, in Pittsburgh. From there she goes to Wiggins, Miss., Houston, Texas; Montrose, Colorado and Long Beach, California, to visit friends and relatives for several months.

—Mr. and Mrs. F. E. Watrous leave to-day for California to spend the winter. They will be accompanied by Mrs. Frank C. Robinson, her children and maid, and by Mrs. W. L. Peet and her daughter, Dorothy. The party will sojourn most of the time at San Diego.

—A Thanksgiving sale of home-made cookies and fried cakes will be held at the W. W. Lowell hardware store Wednesday p. m., Nov. 27, for the benefit of the missionary societies of the M. E. church. Please telephone your orders to the parsonage [illegible] morning.

—The Red Cross mourning brassards have arrived and may be purchased at a small price of the chairman of the Local Home Service Section, A. R. C., 14 Main street, Wellsboro, by members of the family of deceased soldier or sailor, but are furnished free by the Red Cross to widows or parents of men who have died in the U. S. service. Tioga county papers please copy at request of Tioga County Chapter, Red Cross.

—Carl Coolidge, aged about 23 years, son of Walter Coolidge, of Wellsboro, was killed in action in France on Nov. 1, according to a telegram received Saturday by his father. He was a member of Co. B, 314th Infantry, to which many of our Tioga county men belong. He is survived by his father, one brother, Dr. LeRoy Coolidge, of Clymer, Indiana county, and two sisters, Doris and Helen. He graduated from the Wellsboro High School three years ago.

—Earl Deval, a "trusty" at the county jail, who is in the custody of the Sheriff, awaiting trial on the charge of stealing dynamite from the State Highway Department, took Prothonotary E. J. Catlin's car last Friday afternoon and drove it to Galeton and back. As soon as the car was missed a search was started and surrounding towns were notified to be on the lookout, but Deval "showed up" about 7 o'clock that night. His explanation was that he "wanted to take a ride."

—Word was received Saturday that Leon Wheeler, son of the late Mr. and Mrs. J. C. Wheeler, of Jackson, aged 22 years, a member of Co. K, 314th Infantry, was killed in action in France, on Oct. 12. He left Wellsboro for Camp Meade with the Sept., 1917, contingent of selected men from Tioga county. He is survived by two brothers, Olin, who was recently honorably discharged from Camp Lee, and James H., with the U. S. forces in France, and one sister, Mrs. Wm. Ayers, of Jackson.

—The movement of American troops to the rest areas behind the former fighting front is progressing rapidly. The 78th, 82nd, 29th and 26th divisions have been withdrawn from the front and are now in rest camps. The 36th, 80th, 81st and 6th divisions are marching to the rest areas. It is understood that the 77th division will be moved to a rest camp in southern France. The 5th, 89th, 90th and 79th divisions have been formed into the Seventh Army Corps and will remain temporarily in their old positions. Most of our Tioga county boys are with the 79th division.

—Mrs. Maggie May Wheeler Fisher, aged 27 years, wife of Lyle A. Fisher, of Pittsburgh, formerly of Wellsboro, died of pneumonia following influenza, last Thursday. She was married to Mr. Fisher on May 7, 1918, at Niagara Falls, and had since resided in Pittsburgh. She graduated from the Wellsboro High School with the class of 1911 and taught school for several years afterward. Mrs. Fisher had a host of friends, all of whom mourn her untimely death. The remains were brought to Wellsboro Sunday morning and funeral services were held at the chapel in the Wellsboro cemetery Monday afternoon at 2 o'clock. The interment was made yesterday morning at 10 o'clock.

—Charles Lienhardt, aged 84 years, of Wellsboro, died at the Blossburg hospital Monday afternoon about 2 o'clock, after a long illenss. He is survived by the following children—Mrs. R. E. Sandbach, of Wellsboro; Mrs. Frank Osgood, of Galeton; Mrs. Bert Campbell, of Galeton; Mrs. Ellis Campbell, of Erie; Mrs. G. J. Wasseen, of Ebensburg, Pa.; William Lienhardt, of Mississippi; also one brother, Casper Lienhardt, of Blossburg. The funeral will be held today at 4 o'clock; interment at Crossfork. He had made his home with his daughter, Mrs. Sandbach, for the past three years and was highly esteemed by all who knew him. He was a member of the Masonic Lodge at Renovo.

—Americans are pretty good haters. It took more than a hundred years for the popular hatred of England to die out, and fifty years for the bad feeling engendered by the civil war to disappear. Germans are not going to be popular in this country for some time to come. Especially the American-born Germans who had such spasms over "my Fatherland." There will be an opportunity very soon for some of these people to emigrate to Germany and the sooner they can go the better. * * * Keeping the American soldiers in France at a dollar a day, in order not to disturb the stay-at-home slacker in his $50 a week job may be popular with some folks, but we'll bet they don't dare to stand up and be counted.—Canton Sentinel.

The next monthly meeting of the Wellsboro Walking Club will be held in the Assembly Rooms of the Green Free Library Monday evening, Dec. 3, at eight o'clock. At this meeting Rev. John E. Manning, of Niagara Falls, N. Y., will give an illustrated lecture on "Life on the Labrador and Among the Esquimaux." Dr. Manning, as former pastor of the First M. E. church of this place, needs no introduction to Wellsboro people. That he can speak authoritatively on his chosen subject, is known to many of his intimate friends, for he did much of the pioneer work in Labrador that the famous Dr. Grenfel later took credit for. The Walking Club extends a cordial invitation to any of Dr. Manning's friends or former parishioners who care to hear him speak on this interesting theme.

—Word has been received in Elmira of the death in action of Clyde Skelly, brother of George Skelly, of 420½ Broadway, says the Star-Gazette. He met his death while fighting with Company H., 108th Regiment, September 27. At the time of his enlistment young Skelly resided with his mother, Mrs. Martha Skelly, on a farm at Nauvoo. After he had departed the mother left to reside in Wellsboro. Mr. Skelly left with a draft contingent in November, 1917, and was probably transferred to help fill up Company H, of the 108th, which was a former New York National Guard regiment, the same which includes Company L, of Elmira. He had been at Camp Meade, Camp Hancock and Camp Upton. Besides his mother, he is survived by one brother, George, of Elmira, and one sister, Mrs. Lura Gearhart, of Hollsopple, Pa.

—A telegram from the War Department was received Monday night announcing that Robert Wilcox, son of Mr. and Mrs. W. W. Wilcox, of Meade street, was killed in action in France on Oct. 12. He is survived by his parents, one sister, Addie, and two brothers, Basil, in the U. S. Army, and Quimby, of Wellsboro. Robert Charles Wilcox was 25 years old Nov. 10. He left for Camp Meade with the Sept. 19, 1917, contingent of Tioga county men and was a member of Co. B, 314th Inf., while at that canfonment. Last March he was transferred to Camp Green, N. C., where he remained two weeks, being sent "across" with Co. K, 60th Infantry, the latter part of March, 1918. He went "over the top" first in September and met his death during his second time in action. The last letter received by his parents, Nov. 9, was written Oct. 1. His brother, Basil, is now at Camp McCullen, Alabama.

—The Tioga County Chapter of the Red Cross is now prepared to furnish to the nearest relatives of all soldiers in France from this territory, either through the chapter or through any of the branches or auxiliaries, labels to be used in forwarding Christmas packages to those soldiers who have not sent home labels from France. This is possible under new rulings received. Not more than one package may be forwarded to each soldier. So that no soldier will receive more than one package, a list is being kept of those soldiers for whom boxes have already been issued and second boxes will not be issued for them. The change permitting the issuance of boxes where no label has been received is made so that no soldier will be without a Christmas package this year. The packed boxes may be delivered to the Red Cross headquarters for inspection up until November 30. Labels may be secured at headquarters daily.

—Mr. and Mrs. Frank P. Hart have received a cable message from Paris from their son, Captain George C. Hart, as follows: "Wounded—doing well." That was all the information given, but Mr. and Mrs. Hart are thankful to have heard even that much, which is far better than uncertainty. Mr. Hart, the father, stated he believed his son was wounded in the St. Mihiel fight, or in the Argonne forest drive, and that he was conveyed to a Paris hospital, where the best of care and equipment are available. Captain Hart is a member of the 309th Machine Gun Department, and has been overseas about a year with the United States forces; but before enlisting in the machine gun service he was in the Canadian army during the early part of the war, and discharged after he had been founded. He recovered and went at it again in Uncle Sam's forces, so that he has a record of being twice wounded—a very honorable distinction. In the Canadian army he had the rank of Major. In addition to his own military service, Captain Hart's son, Joseph, is one of his country's soldiers over there, so that Mr. and Mrs. Hart have the distinction of a son and grandson in the war, whose pictures are given in the Star-Gazette to-day. Captain Hart served twenty years in the old New York State National Guard in one of the Elmira companies and was in the Spanish-American skirmish in 1898, and also in Mexico. Many of his comrades in Elmira who served with him in the "Old Guard" will beam with pride over this grand record. Fifty years ago Captain Hart's grandfather, the late William E. Hart, was one of the leading dry goods men in Elmira and later had associated with him his son, Frank P. Hart. The latter and Mrs. Hart, resided in Wellsboro many years, where he was in the dry goods trade.—Elmira Star-Gazette.

BANKING BY MAIL

IS BECOMING INCREASINGLY POPULAR

This Institution has every facility for the careful handling of money sent to us through the mails.

Patrons have the assurance that their business will be transacted with the utmost promptness, accuracy and satisfaction.

Our officers invite investigation of our efficient Banking-by-Mail service.

The First National Bank
WELLSBORO, PENN'A.

WSS

Wellsboro School Notes.

School will be closed Thursday. The students are planning to give their usual Thanksgiving offering.

Dorothy Merrick, who formerly attended the Peabody High School at Pittsburgh, entered Wellsboro High Monday.

Miss Retan resumed her duties in the High School Monday, after an absence of two weeks.

The sale of W. S. S. and Thrift Stamps in the school last Thursday amounted to $490.98.

Robert Hill, First Lieutenant in the Aviation Corps, was a visitor at High School last Friday. He graduated in the class of 1915.

The members of the Junior Red Cross of High School completed 200 property bags Friday afternoon.

At a meeting of the Senior class Monday evening, it was decided to take the Washington trip this year, and some plans were made to raise the necessary funds.

WSS

Butler Hill Briefs.

Mrs. Waldo Butler is ill with influenza.

Mr. and Mrs. Walter Swan have been spending a few days at their farm at Tuscarora.

The Ladies' Aid was held at Mrs. Frank Butler's and was largely attended.

Miss Maude Treat, who is attending the Railway Commercial School at Elmira, has returned to her work, after having been home several weeks, recovering from an attack of influenza.

Mr. and Mrs. Clarence Draucker have been visiting friends at Elmira and Horseheads.

Mr. and Mrs. Louis Zundel and cousin, Frank Zundel, of Germania, visited at J. O. Treat's recently. Mrs. Zundel and little daughter, Ruth, remained for a few days' visit to her parents, Mr. and Mrs. Bert Doan and Mr. and Mrs. Waldo Butler accompanied her home for a visit.

Mr. and Mrs. Keats Owlett, of Elkland, visited Mr. and Mrs. Will Owlett last Sunday.

Mrs. Matilda Slocum has been ill with influenza but is recovering slowly.

Mr. and Mrs. Will Owlett and Mr. and Mrs. J. O. Treat motored to Elmira and Pine City last week to visit friends.

Mr. and Mrs. Bert Doane and sons visited at Fred Carpenter's Sunday.

Isaiah Palmer has gone to Austin, where he has employment.

Mr. and Mrs. Rev. Owlett took their little son, Omar, to Wellsboro last week for medical treatment.

Morris Matters.

Mrs. John Frutiger is moving to Liberty for the winter, where her son, Eugene, is employed as cashier of the Liberty Bank.

Mr. and Mrs. Ed. Lee and Theo Emmick, of this place, motored to Wellsboro Saturday.

School opened again Monday, after being closed for the past two weeks on account of influenza.

L. W. Hart is remodeling his house. Culver & Holcomb are doing the work.

Miss Ana Anderson, who has been sick with influenza, is reported to be much improved.

WSS

The postoffice at Canoe Camp has been discontinued and the mail is handled at Mansfield.

THANKSGIVING SALE

Friday and Saturday, Nov. 29 and 30

Ladies' Sailors, values, $1.50 to $1.75 ..... $ .98
Velvet Shapes, values from $2.50 to $3.50, for 1.25
Trimmed Hats, values $4.00 to $7.50, sale price....2.75 to 5.00
Velour Sailors, values from 7.00 to 10.00 .....
..... sale price, 4.50 to 6.50
Children's Hats, entire stock, very special 1.00

XMAS STOCK NOW ON DISPLAY

VANDEGRIFT'S
MILLINERY AND ART GOODS

Do Your Xmas Shopping Early

BOTH PHONES

SMITH & SMITH
THE BOOK STORE
WELLSBORO, PA.

Hours 7.30 a. m. 8.00 p. m.

DOLLS—American Made, 30c to $4.00
Doll Beds, 30c to $2.00

A B C Blocks, 10c to $1.00
Building Blocks, 30c to $2.35
Books, 5c to $1.25

Painting Sets, 5c to $1.75
Checker Boards, 60c to $1.25
Spelling Boards, $1.00

Miss Tilly Tinker, 85c
Tinker Toy, 55c—Special
Tinker Pins, 89c—Special
Tinker Toss, 30c—Special

A Cannon for 30c
Tool Chests, 5c to $2.35
Sewing Sets, 30c and 60c

Copyright Fiction, 65c
Beautiful Books for Children 5c to $2.00
All the Latest Books $1.00 to $2.50

Electric Trains, $7.50
Transformers, $3.25
Mechanical Trains, $1.25 up

Sand Toys, 85c to $1.50
Erector Sets, $1.00 to $5.00
Friction Toys, 75c to $1.50

Rocking Horses, $1.15
Wheel Barrows, 50c
Doll Carriages, $1.00 to $3.50

Kiddie Kars, $1.25 to $2.25
Toy Tables, 35c to $1.25
Games in Boxes, 5c to $2.25

A Complete Line of Xmas and New Year's Greeting Cards
Also Patriotic Stationery 49c, Special.

WATCH OUR WINDOW DISPLAYS

COME IN AND LOOK OVER THE LINE WHILE THE STOCKS ARE FRESH AND COMPLETE.

The Style-Craft Store

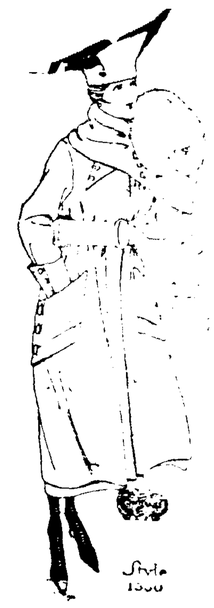

MODERATE PRICED

Coats and Suits
For Thanksgiving

To the buyer of Coats and Suits we extend a cordial invitation to view the Style-Craft collection of distinctive Fall and Winter models we have just received.

All our departments are ready to help you spend a more enjoyable Thanksgiving. We feel confident that the knowledge of being correctly and smartly attired at a reasonable outlay of money would add to your pleasure of the day.

Coats : Suits : Dresses : Skirts : Waists : Neckwear : Gloves

To the Men of Wellsboro and Vicinity

THIS IS YOUR OPPORTUNITY

A Special Sale of Men's Wool and Cotton Underwear, including our entire line of Shirts, Drawers and Union Suits. Act quickly.
A BIG MONEY SAVING TO YOU.

MATHERS & MARCH
WELLSBORO, PA.

Wellsboro Agitator

BUSINESS FOUNDED IN 1825
THE AGITATOR SINCE 1854

A PUBLIC JOURNAL PUBLISHED EVERY WEDNESDAY MORNING.

Office in the Keystone Block, No. 104 Main Street, Wellsboro, Tioga County, Pennsylvania

Entered as second-class matter September 29th 1879, at the Postoffice at Wellsboro, Pa. under the act of March 3, 1879.

ARTHUR M. ROY....Owner and Manager
HAROLD G. ROY..................Editor

SUBSCRIPTION PRICE.

One Year $2.00
Six Months 1.00
Three Months .... .50
Single Copies .... .05

No subscriptions accepted for less than three months.

WEDNESDAY, NOV. 27, 1918.

There are still 20,000 names to be reported in the U. S. casualty lists.

WSS

The Fourth Liberty loan was over-subscribed by nearly a billion dollars.

WSS

The Rhine valley is a very popular winter resort for Americans this season.

WSS

It is estimated that the collapse of the war will save the United States about six billions of dollars for the next year.

WSS

Germany has surrendered 2,000 airplanes to the Allies. She lost more than 2,000 by the efficient work of the Allied airmen.

WSS

There are a number of exiled, jobless and wandering kings in the world at present and there may be more before this thing is wound up.

WSS

It is reported that Von Tirpitz's whiskers disappeared with the German navy. He shaved them off when he ran off to another country to escape detection.

WSS

A huge airplane flew over the city of Paris last week Monday carrying 35 passengers. It made an 85-mile flight without a hitch of any kind.

WSS

The Kaiser said he left Germany so as not to embarrass the new government. But he brought much embarrassment to Holland when he became their unwelcome guest.

WSS

A Berlin newspaper says that it is stated on reliable authority that up to Nov. 1st the number of German soldiers killed was 1,580,000, and about 260,000 were still unaccounted for.

WSS

There were added to the U. S. merchant marine in October 79 complete ships. Since August, 1917, we have added 157 ocean going vessels to our fleets comprising nearly three million tons.

WSS

Judging from the pictures we see of the natives if Russia is to be restored to order and a higher civilization, the first things she needs will be a clean shave, a haircut, and probably a bath.

WSS

Germany who starved her prisoners and took away all the means of subsistence in France and Belgium, is now begging President Wilson to give her people food. To this depth of humiliation has she sunken.

WSS

The first words the German plenipotentiaries said to Marshal Foch were in substance "Germany's army is at your mercy, Marshal. Our reserves of men and munitions are completely exhausted making it impossible for us to continue the war.

WSS

Over eight million acres of land in the six Southern states of Louisiana, Arkansas, Alabama, Mississippi, Texas and Tennessee have been offered to the government free to provide homes for soldiers and sailors. [illegible]

WSS

[illegible]

WSS

[illegible]

WSS

Germany appears to be in a bad way [illegible] ernment formed on a sane and firm basis.

WSS

Think of Siberia, once a place of horrors with prisons for exiles, now a place of refuge for thousands of Russians who seek food and protection. The success of the Czecho-Slovaks in maintaining peace in Siberia has made it a desirable place of refuge from the bolsheviki. There will be much trouble in Russia before it has a sound government and is rescued from anarchy and socialism.

WSS

At one of the big national cantonments the cost of food per day per man is about 49 cents. Uncle Sam makes colossal purchases by contract in the open market—and the company cooks serve 250 men at once. Therefore the price can be kept down for items such as these: Breakfast—two boiled eggs, fried potatoes, honey-dew melon, bread and coffee, with milk and sugar; dinner—pork, with apple sauce and gravy, browned potatoes, cocoanut pudding, bread and tea.

WSS

In the dictionary the word armistice is defined as "a brief suspension of hostility by agreement." All the [illegible] that the [illegible] is at present being used merely as a camouflage for "unconditional surrender." Since Germany, in carrying out the terms of the agreement by disarming her entire military force, surrendering all of her submarines, the greater part of her artillery, navy, transportation facilities, and border strongholds, and also an enormous portion of her territory, makes herself absolutely impotent for any further resistance against the carrying out of whatever peace conditions the allies may care to impose.

WSS

It was a singular prophecy published in the New Milford (Conn.) Gazette in June, 1888. How well it has been fulfilled you will note on reading the extract. Here it is, verbatim: "Frederick III., Emperor of Germany and King of Prussia, died at Potsdam in his fifty-seventh year last Friday, June 15. His son, now in his thirtieth year, succeeded to the crown. He appears to be a brutal undutiful and imperious young man, with a small stock of sense and very prominent military tendency, so that the sceptre of power in his hands bodes no good to the peace of Europe or the best interests of his empire."

WSS

BRUMBAUGH WANTS THE JOB.

And deliver us from Brumbaugh. He has been too great a disappointment. Governor Brumbaugh is the head of the Pennsylvania War Defense Commission, and he aspires to be the man who will write the history of Pennsylvania in the world war. He is so anxious to get this job that he wants the other members of the commission to fall in with his scheme and give him a chance to get a slice of the unexpended $2,000,000 appropriation.

It is stated that the Governor has had assurance from some members that they will help make him state historian, the suggested salary being $10,000 a year. Bear in mind that it is only conjectured that such a history can be written in one year. That is manifestly impossible the data cannot be gathered in that time. A hastily-written history would be worthless. It is a very pretty little scheme of the Governor's to provide a fat berth for himself.

We hope the next Legislature will take prompt and decisive action on this graft-project, sit down on it hard. We do not need a history of the war at once. Let it wait till authentic data can be gathered and it will be worth while. There may be different opinions about Governor Brumbaugh's fitness for this work. The part Pennsylvania has played in this war should be recorded adequately, accurately and in such an uncolored narrative as will be worth preservation. He hasn't made such a record as a writer, historian or a governor as to entitle him to such a trust.

That Governor Brumbaugh should take personal advantage of a scheme to divert to his own pocket public funds the administration of which was committed as a solemn trust to himself is certainly a raw performance. It is another of the amazing acts of an administration which has greatly disappointed the people of Pennsylvania. It will make a most unpleasant chapter in closing the four years on which he entered with the confidence of the people who believed in the sincerity of his high professions and trusted his ability to fill untarnished the highest office in a great state.

WSS

GET BUSY FOR PEACE.

So far as economic preparedness is concerned we are now almost exactly where we were at the outbreak of the war. Because the war cut off imports and gave us a larger market for our goods, we have left the free trade tariff law on the statute books. Because the war afforded our industries the greatest protection and aid in their history, we have been content to leave the gates of our markets wide open. We acknowledge that with the war over we shall be confronted with a problem of surplus labor, but we have taken no steps to prevent the flooding of our markets with the products of the labor of Europe and Asia.

We learn from frequent news reports that Great Britain has been giving close and continuous attention to the after war economic problems relating to development of home industry and restoration of export trade. We observe that Japan has been increasing her manufacturing output and securing a larger foothold in trade [illegible] United States and other lands. [illegible]

[illegible]

WSS

THE WET AND DRY ELECTION

[illegible] Minnesota, Florida [illegible] have gone dry [illegible] states. [illegible] Florida [illegible] voted [illegible] California reports [illegible]

Rep. Mosher [illegible] elected [illegible] pledged to ratification of the constitutional amendment. Vermont which had no prohibition election named twenty-five dry state senators to six wets and elected a majority of at least twenty-five dry in the House. This insures ratification by that state. Probably forty-four states will ratify.

The changes in the United States Senate add eight more to the strength of the drys. In the House the wets were bowled over in large numbers.

WSS

SOME PENDING ISSUES

The taking over of the ocean cables and the radio stations by the government indicate that the administration has a notion to operate all these utilities. The fact is the Democratic party is committed to all these socialist ideas and probably the next national campaign will be fought on government ownership as the chief issue.

All indications are to the effect that the present administration will favor permanent operation of railways, telegraphs, telephones and other utilities by the nation. Nothing more melancholy could be contemplated, as it would mean a constantly decreasing efficiency in service, a greater cost of transportation and the building up of the most colossal political machine in the history of the world. Government operation of railways has everywhere been a failure and always must be.

It is another fallacy like the free silver idea, but it will doubtless carry away many people, as did that craze. But finally we shall come back to sanity and a firm business basis. The people of the United States will be for returning the railroads and other utilities to their owners and also for a tariff high enough to protect our manufacturers and workmen.

WSS

CAN GERMANY PAY?

A question of immediate interest is whether Germany can pay the indemnity which will be levied upon her. It is estimated that she will owe France, Belgium and Serbia from six to ten billions of dollars. With her own war debt of forty-five billions, and Austria-Hungary's debt of twenty-five billions, these nations will stagger under a load of seventy billions. Stripped of all her colonies and reduced in territory to her original size, it is doubtful if Germany can pay her indemnity in cash.

Germany's industrial organization remains intact. The Allies may have to take some part of the indemnity in trade. Some of the most important industrial districts of France and Belgium have been devastated and will not be able to resume in a long time. A great deal of the machinery was stolen from these countries and taken to Germany. Is it fair that Germany should have a free hand to employ her factories and labor in recovering her world trade, while the industries of the Allies lie prostrate? Certainly not.

It would be a just demand that a part of the German army should be employed in rebuilding all the property destroyed during the German invasion. Particularly should the devastated fields be restored to a state fit for cultivation again. No doubt around many shell holes lie buried unexploded bombs which will form an element of much danger when the earth is leveled. Let the criminals assume that risk. Let Germany be compelled to return all the machinery she has carried away, all the art treasures and other loot. She can never make amends for all the fiendish brutality she inflicted on the people, of course, but she can be forced to give up the loot.

Germany was practically bankrupt before the war ended. Her present high taxes will not pay one-third the interest on her war debt. In Germany the wealthy and the nobles have refused to tax themselves. They may come to the front now, buy bonds as an investment and help pay off the indemnities. France is a notable example of this kind of patriotism and good financeering in 1871. If such a plan is not feasible she will have to issue bonds and borrow money of the Allies to pay her debts, and so the actual payment of the indemnity will come only when Germany takes up the "I. O. U." paper. A debtor is ever a slave. Any way you look at it, Germany must remain under the financial domination of the Allies for years to come. She cannot repudiate her debts and continue to exist as a nation.

WSS

Elkland News.

Dr. William Humphrey has returned home after a vacation.

L. N. Taylor spent last week-end with his family in Addison.

Miss Bess Wallis is clerking in Clark's store.

Dr. Nuss has returned home from Syracuse.

Rev. R. E. Brettle, of Painted Post, and Rev. and Mrs. Chattin motored to Dalton, N. Y., to attend the funeral of Rev. R. C. Grames.

Mr. and Mrs. Harry Eldridge of Osceola spent the week-end with their parents, Mr. and Mrs. Newell Ciller.

Mrs. Elizabeth Stoddard and son visited in Lawrenceville the week-end.

Miss Frances Cornelius, who is teaching the Sabinsville school, is quite ill with influenza at her home here.

Mrs. Geo. Plank of Westfield was an over Sunday guest at Charles Wallis' on Buffalo street.

Mr. Gaige was an over Sunday guest of his parents at Jackson Summit.

Mr. and Mrs. Andrew Stevens of Campbell, N. Y., have moved back to Elkland.

TIOGA COUNTY LOCALS

Happenings of General Interest in This County

George Selph, who is working at Franklin, arrived at his home at Nelson Sunday, bringing his bride with him. They were married at Olean Saturday. Mrs. Selph was Miss Mary Karns of Franklin. They will spend the week with Mr. and Mrs. Fred Selph. Their many friends wish them long life, prosperity and happiness.

Frank Arthur Sandstrom, oldest son of Mrs. Anna Sandstrom, died at his home in Arnot Sunday evening, November 17, after a long illness. He was 32 years of age and is survived by his mother, two sisters, Mrs. Charles E. Johnson, of Jamaica, N. Y., and Miss Jean, of State College, also three brothers, Anton, of Arnot; George and Charles, now serving with the American Expeditionary Forces in France. Funeral services were held Wednesday afternoon, Rev. Mr. Alexander officiating, interment in the Arnot cemetery.

Mrs. Ida Streeter, aged 60 years, daughter of Edwin and Mary Klock, died at her home in Blossburg November 17, after an illness of several months. Besides her husband she is survived by her mother, Mrs. Mary Klock, three daughters, Mrs. Ella Grandy, of Geneva, N. Y.; Mrs. Jennie Packard of Blossburg; Mrs. Jessie Wilcox, of Mainesburg; four sisters, Mrs. Ella Johnson, of Towanda; Mrs. Rose McIntosh, of Mansfield; Mrs. Mattie Armington, of Cleveland; Mrs. Cora Richards, of Covington; two brothers, Charles Klock, of Cleveland, and Edwin Klock, of Fredonia, Kan., also fourteen grandchildren and two great-grandchildren. Mrs. Streeter was a member of the Disciple church at Covington. Funeral services were held from her late home, Rev. George Stott, of the M. E. church, officiating; burial in the Gray cemetery, Covington.

BERNKOPF'S | Do Your Xmas Shopping NOW | BERNKOPF'S

THANKSGIVING SPECIALS

For FRIDAY AND SATURDAY

SUBSTANTIAL SAVINGS ON DEPENDABLE AND SEASONABLE MERCHANDISE PREVAIL IN MOST EVERY DEPARTMENT.

Sale of Untrimmed Hats

Velvet shapes in the newest models. Every color that is popular is included.

$2.50 to $3.98 Shapes **$1.69**

$4.50 to $8.50 Shapes **$3.69**

ATTRACTIVE TRIMMED HATS

ARE OFFERED AT GREAT REDUCTIONS

Tailored and Dressy Hats, priced regularly at $7.50 to $12.50, for Friday and Saturday **$4.25**

FRIDAY AND SATURDAY

Thanksgiving Sale of Silk Dresses

The season's best offer in stylish dresses. The newest models are included in this tempting array.

$14.50 to $18.50 Dresses **$12.50**

$19.50 to $25.00 Dresses **$17.50**

Heavy Outing Flannel 23c yd
A very fine grade in all colors. Special for these two days at less than wholesale.

59c to 65c Cretonnes 47c
A wide selection of handsome new patterns in wonderful color combinations.

.39c LONGCLOTH 31c
Our finest grade of English Longcloth, finished soft for the needle.

$6.75 Woolnap Blankets $5.89
Silk bound Blankets, extra heavy in weight and extra large in size.

Special Corylopsis Talc Powder 15c
This popular Talcum sells regularly at 25c. Limit two cans to a customer.

GINGHAMS 24c yd
Grades that sell regularly at 27c to 30c a yard.
Both Dress and Apron Ginghams are included.

$3.50 to $4.50 Waists $2.79

A beautiful selection of Georgette and Crepe de Chene Waists in Light and Dark Shades. Newest styles.

Bathrobe Blankets $4.98
Handsome designs in light and dark grounds.
Complete with Cords and Frogs.
A wonderful Xmas Gift.

Fine Silk Hose $1.10
Your opportunity to save 15c a pair. These are our regular $1.25 Hose.
The colors are Black, White, Stone, Gray, Suede, Russian Calf, African Brown, Wood Brown, etc.

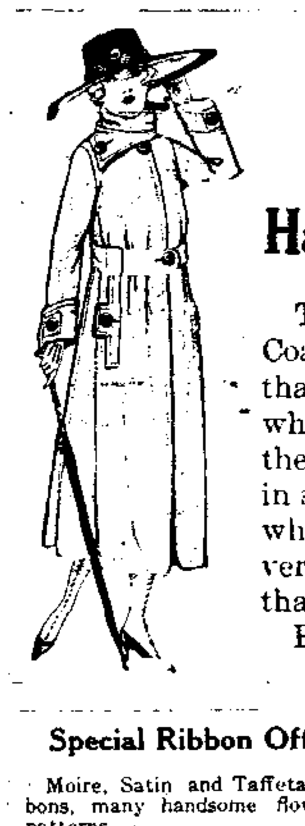

This Sparkling Thanksgiving Weather Brings a

SALE OF Handsome Winter Coats

There's a rack of beautiful warm Coats in our Garment Department that should interest every woman who is considering a new Coat for the cold days to come. Coats that in some cases are marked less than wholesale and in every case at very substantial reductions. All that is new is included.
Be sure and look this rack over.

MEN'S SHIRTS 95c
Shirts worth as high as $1.75 in this lot.
Handsome new patterns in the latest colors, also many in plain White.

Very Special 4-4 Unbleached Muslin 27c
This is our regular 30c grade. Free from black spots.

Special Ribbon Offer
Moire, Satin and Taffeta Ribbons, many handsome flowered patterns.
22c yd
Values up to 35c.

$1.25 Bleached Table Damask 89c
A real bargain considering the scarcity of this grade of Table Linen. Choice of fine patterns.

WOMEN'S SUITS GREATLY REDUCED

Our entire stock of attractive Winter Suits is included in this sale. The Suits are all this season's models. The assortment is complete. All the popular materials. All the new colors.

$16.50 to $22.50 Suits	$25.00 to $29.50 Suits	$35.00 to $39.50 Suits	$42.50 to $49.50 Suits
$14.50	$19.50	$28.50	$36.50

MEN'S 89c WOOL HOSE 75c

It pays to trade at Bernkopf's WELLSBORO, PA.

33c PILLOW CASES 45 in. x 36 in. 27c ea.

During Convalescence

the aftermath of acute disease, when physical strength is at low ebb, the body needs particular, effective nourishment to hasten restoration of strength and vim. There is no better time to utilize the peculiar nutrient qualities of

SCOTT'S EMULSION

Being a rich food and tonic, it quickly aids in the restoration of the depleted vitality and improves the blood-quality. Scott's builds up the body by Nature's [illegible]

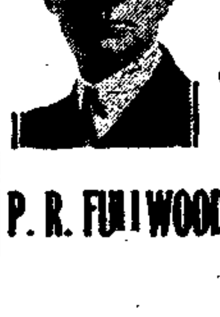

EYES Carefully Fitted

With C. E. Fullwood, Jeweler, SATURDAY

P. R. FULLWOOD, Registered Optometrist

IT'S NOT YOUR HEART IT'S YOUR KIDNEYS

Kidney disease is no respecter of persons. A majority of the ills afflicting people today can be traced back to kidney trouble.

The kidneys are the most important organs of the body. They are the filterers, the purifiers, of your blood.

Kidney disease is usually indicated by weariness, sleeplessness, nervousness, despondency, backache, stomach trouble, pain in loins and lower abdomen, gall stones, gravel, rheumatism, sciatica and lumbago.

All these derangements are nature's signals to warn you that the kidneys need help. You should use GOLD MEDAL Haarlem Oil Capsules immediately. The soothing, healing oil stimulates the kidneys, relieves inflammations and destroys the germs which have caused it. Do not wait until tomorrow. Go to your druggist today and insist on GOLD MEDAL Haarlem Oil Capsules. In twenty-four hours you should feel health and vigor returning and will bless the day you first heard of GOLD MEDAL Haarlem Oil.

After you feel that you have cured yourself, continue to take one or two capsules each day, so as to keep in first-class condition and ward off the danger of other attacks.

Ask for the original imported GOLD MEDAL brand. Three sizes. Money refunded if they do not help you.

Twenty-Five Cents Well Spent.

Only 25 cents will pay for a 25-word ad in this column one week; 35 cents will carry a 35-word ad, and so on. Thousands of people will read it, and maybe some will respond, just as some will to this ad. Address Agitator, Wellsboro.

A Word to the Wise

Estimates and contracts made for Plumbing, Steam Heating, Roofing, Tinning, etc. All kinds of materials in stock. Come and see me before you invest your money in anything in my line.

W. S. MITCHELL,
Main street, Wellsboro, Pa.
Feb. 3, 1915.

Administratrix's Notice.

Estate of Walter J. Kero.—Notice is hereby given that ancillary letters of administration on the estate of WALTER J. KERO, deceased, have been granted to the undersigned. All persons indebted to said estate are requested to make prompt payment, and any person having a claim against the same shall present such claim duly authenticated to the undersigned for payment. ANNA KERO FRAWLEY, Antrim, Pa., Ancillary Administratrix.—Oct. 30-6t.

Estate of Harry P. Lawton.

Letters of administration on the estate of HARRY P. LAWTON, late of Duncan township, Tioga county, Pa., deceased, having been granted to Eugene E. Sherman, of Tiadaghton, Pa., R. D. No. 1, by the Register of said county, notice is hereby given to all persons indebted to said estate to pay the same at once, and all persons having claims against said estate are requested to present the same to the undersigned. EUGENE E SHERMAN,
Oct. 23-6t.* Administrator.

Estate of Nancy J. Karr.

Letters testamentary on the estate of Nancy J. Karr, late of Wellsboro, Tioga county, Pa., deceased, having been granted to Miss Mary Karr, of Wellsboro, Pa., by the Register of said county, notice is hereby given to all persons indebted to said estate to pay the same at once, and all persons having claims against said estate are requested to present the same to the undersigned. MARY KARR,
Oct. 30-6t.* Executor.

Estate of James Hodder.

Letters of administration on the estate of JAMES HODDER, late of Delmar township, Tioga county, Pa., deceased, having been granted to Margaret Hodder, of Wellsboro, R. D., by the Register of said county, notice is hereby given to all persons indebted to said estate to pay the same at once, and all persons having claims against said estate are requested to present the same to the undersigned.

MARGARET HODDER,
Oct. 30-6t. Administratrix.

Estate of Charles E. Graham.

Letters testamentary on the estate of CHARLES E. GRAHAM, late of Millerton, Tioga county, Pennsylvania, having been granted by the Register of the said county to Edith Graham, of Millerton, Pa., notice is hereby given to all persons indebted to said estate to pay the same at once and all persons having claims against said estate are requested to present the same to the undersigned. EDITH GRAHAM,
Nov. 20-6t. Executor.

Estate of Chester F. Garrison.

Notice is hereby given that letters testamentary have been duly granted by the Register of Willis of Tioga county, Pennsylvania, upon the estate of CHESTER F. GARRISON, late of Jackson township, in said county, deceased, to M. L. Garrison, of Millerton, Pa., R. D. 2, and E. T. Holton, of Sheldrake Springs, N. Y., and all persons who are indebted to said estate are requested to make payment without delay, and all persons who have lawful claims against the same are requested to make the same known without delay to the undersigned.

M. L. GARRISON,
E. T. HOLTON,
Nov. 20-6t.* Executors.

Estate of Mary Carson.

Lessers testamentary on the last will and testament of MARY CARSON, late of Charleston township, Tioga county, Pennsylvania, having been granted by the Register of the said county to R. E. Carson, O. R. Carson and E. G. Carson, of Wellsboro, Pa., notice is hereby given to all persons indebted to said estate to pay the same at once and all persons having claims against said estate are requested to present the same to the undersigned.

R. E. CARSON,
O. R. CARSON,
E. G. CARSON,
Executors.
Sherwood & Owlett, Attorneys.
Oct. 30-6t.

Executor's Sale.

Notice is hereby given that the undersigned, surviving executor of the estate of ISAAC F. BLACK, late of Morris, Pa., by virtue of an order of the Orphans' Court of Tioga county, Pa., dated September 23, 1918, will on TUESDAY, DECEMBER 17, 1918, at two o'clock p. m., at the front door of the courthouse in Wellsboro, Pa., expose to sale at public vendue and sell to the highest and best bidder, all the following described tracts of land, situate in Morris township, Tioga county, Pennsylvania, namely:

FIRST TRACT.

All that lot of land in Morris township, Tioga county, Pennsylvania, bounded and described as follows: Beginning at the northwest corner of a lot of land surveyed to Robert Wilson; thence by said Wilson, south one hundred perches to the line of land deeded by Fisher to George Blackwell and Enoch Blackwell; thence by said Blackwell west eighty perches; thence north one hundred perches to the warrant line; thence by the warrant line east eighty perches to the place of beginning. Containing fifty acres, part of James Wilson Warrant number 4348. Also another lot of land in said township, beginning at the northeast corner of the Nathaniel English lot, now Isaac Black; thence east eighty-one and one-half perches to corner of lot surveyed for James English, known as the Kitner lot; thence south 97 perches to the line of the Samuel Kerr lot; thence west 81½ perches to the southeast corner of said Nathaniel English; thence north 97 perches to the place of beginning. Containing forty-nine acres, more or less; part of warrant 4348. Also another lot in said township beginning at a stone corner of land of estate of Job Doane, deceased; thence by said Doane 41 rods to public road; thence south, 88½ degrees east, by land of V. K. Jones and road, 29 and 2-10 rods; thence north 88 degrees east, by said Jones and said road 21 rods; thence south, 55½ degrees east, by said Jones and road 25 rods; thence south 45 degrees east, by same 12 rods to center of said road and in line of Blackwell lands; thence by said Blackwell, west, 98½ rods to the place of beginning. Containing twenty two acres and one hundred five rods. The three lots above described being the N. S. Brooks land. They together contain about 120 acres, more or less. About 100 of which has been cleared, together with the appurtenances, consisting of a house or dwelling, two farm barns, hog house, granary, sheds, and other outbuildings, fruit and ornamental trees and watered from springs and well.

SECOND TRACT.

All that certain tract of land situate in Morris township, Tioga county, Pennsylvania, bounded and described as follows: Beginning at a stake and stone pile in the north line of Warrant No. 1592, the southwest corner of the lot herein described; thence north 107 and 7-10 rods to a stone pile; thence east 6 and 68-100 rods to a stone pile; thence north 27 and 6-10 rods to stake in center of road to Liberty; thence in road north, 66 degrees 30 minutes west 21 rods to a stake; thence in old road north, 26 degrees 30 minutes east, 29 rods to a stake in the river; thence across river, north, 30 and 92-100 rods to stake and stone, 7 rods southeast of a stone quarry; thence east 92 rods to stake and stones; thence south 201 rods to stake and stone in north line of warrant 1592; thence on said line south, 89 degrees and 25 minutes west, 92 rods to the place of beginning. Also half rod northwest of large rock. Containing 116.097 acres. Excepting and reserving therefrom the three following described lots of land: 1st Lot deeded by Isaac F. Black and Emma F. Black, his wife, to Ellis M. Parker by deed dated April 15, 1891 and recorded in Tioga county, August 26, 1891, in Deed Book 93, page 545. 2nd Lot deeded by Isaac F. Black and Allie C. Black, his wife, to F. H. Baker, by deed dated May 3, 1906, and recorded in Tioga county, September 5, 1906, in Deed Book 129, page 253. 3rd Lot deeded by Isaac F. Black and Allie C. Black, his wife, to Charles Fenner, by deed dated May 3, 1906, and recorded in Tioga county, June 2, 1913, in Deed Book 143, page 401. With the appurtenances on said tract of land, consisting of large Hotel building, a store building, a hotel barn, ice house, sheds, and other outbuildings. Fruit and ornamental trees thereon and well watered.

THIRD TRACT.

All that certain lot of land situate in Morris township, Tioga county, Pennsylvania, bounded and described as follows: North by the public highway leading from the Isaac F. Black Hotel to Hoytville; east by the public highway leading from Liberty to Wellsboro; south by the right of way of the Arnot and Pine Creek Railroad, and west by lands of W. W. Tate, now or formerly, with the appurtenances, consisting of a store building used as a store and Island Art.

Terms of Sale: Ten per centum of purchase price to be paid on day of sale; balance on confirmation of sale and delivery of deed. Dr. H. G. FORKNER,
Sarvis, Sheriff of Tioga Co., Pa.
Black, Jessup & Black,
H. A. Kirby, Gaines, Pa., and Nelson R. Kirby, Wellsboro, Pa., Attorneys.
Nov. 6-6t.

The Age of Speed

By IMES MACDONALD

(Copyright, 1917, by the McClure Newspaper Syndicate.)

After nearly ten years on the West coast and in the Orient, Enderly had come home. That gracious feeling of belonging somewhere surged through his heart as he strolled down the drive of his modest estate underneath the stars. It was good to be back again, and he smiled as he leaned against the stone column of the gate listening to the music that syncopated through the night from the country club some three hundred yards down the road.

They were dancing! The youngsters had probably overrun the place after all these years, and then he laughed to himself, for he had been one of the youngsters at the time of his leaving, and those who were kids then, were the youngsters of today.

The lure of the music drew him down the road and he entered the club grounds and stood in the shadows of the great trees. The swaying couples circled past the long windows, the light dresses of the girls swinging wide on the turns. The music ceased, there was a ripple of applause—and then the music started again. A white figure slipped out of the door, stood hesitantly at the top of the steps and then descended. She paused for a moment at the drive and then scudded down through the trees toward the place where Enderly stood against the wall.

Suddenly she stepped, peering into the shadows—and then discerned Enderly in the gloom.

"Oh," she laughed lightly. "There you are, Charley boy! I'm so glad to see you—and so proud of you!" And she danced forward, throwing her eager young arms about Enderly's neck. "I knew you'd make good," she murmured, patting his cheek. "And they've all been so hateful!"

Enderly was surprised, but, nothing daunted, he permitted himself to be embraced by this affectionate young woman. He even encouraged her a little and returned four or five of her kisses, but the last one had been given with so much fervor and had lasted such a length of time that the girl fell suddenly silent. Then the old moon moved over a bit and spilled a shaft of silver down through the trees right on the two of them as they stood there

Sitting on a Log.

heart to heart, and the girl stared in Enderly's eyes with a wild, wondering surprise.

"You—you," she murmured breathlessly. "You are not Charley, at all!" and she moved to release herself.

"Oh, yes I am," smiled Enderly, letting her go, reluctantly.

"But not my Charley! You see—I—was expecting my brother!" And her slim hand crept up and pressed tight over her mouth.

Just then there was a swift step on the gravel drive and they turned on the intruder quickly.

"Hello! That you, Sis" he asked eagerly. Then he reached out and caught her about the shoulders, hugging her with a laugh, as he inspected Enderly curiously. "Why, it's Enderly," he said, extending his hand. "'Member me? 'Member Charley Stanton, the kid you coached on the fore-hand drive? Sis was only twelve then—awful skinny legs! 'Member?" he chuckled on.

And then it was that Enderly remembered the Stantons and the two Stanton children. "But why the secret rendezvous, brothers and sisters?" asked Enderly curiously.

Young Stanton grinned at his sister a little shamefacedly. "You've been away and didn't hear, I guess, about yours truly. Darn fool—awful mess—kicked out by Dad and all that sort of thing. But Sis here stuck to me and I went away and made good, just to spite 'em. Going through town and just half to see the loyal lady for a moment. Got to go to Boston tonight. Taxi down the road—what do you say to walking down with me?"

So Enderly sauntered along with them, listening to their chatter. The boy was full of his job and his rising success, but the girl was silent for the most part. She couldn't rub out the feel of Enderly's kisses long enough to concentrate on anything her talkative brother was saying.

After young Stanton had gone, the two of them stood there in the road and inspected each other silently. Then they turned without a word and walked back to the steps of the club house.

"Are you coming in?" she asked.

"Not tonight," he said. "It would spoil it all. Perhaps tomorrow. Will you be here tomorrow afternoon?"

"I don't know, I suppose so," she answered absently.

"Perhaps you think I owe you an apology, [illegible] so I can't very well apologize, can I?"

"I suppose not," she agreed with a little shrug. "It was all a—a—mistake, and anyway—it would be terrible for a girl to have to face the fact that she'd kissed a man against his will." And with a slight laugh she skipped up the steps and disappeared within.

The next afternoon Enderly found Stanton senior in the locker room at the club.

"Well, Charley," exclaimed that individual genially, "back among your own again? No more to dwell in heathen lands, eh? Had any golf lately?"

"Got some news for you, Stanton. Met Charley in town yesterday. What do you think of that?"

Stanton frowned. "That cub disgraced the Stantons forever. Got mixed up with a chorus girl to the tune of fifteen thousand dollars, and I couldn't afford it, either. Thought his mother'd never be able to hold up her head again!" He looked around stealthily. "How's the boy lookin'?" he asked.

"Fine—and making good in every way. He's working with Rodgers & Weeks, competitors of yours. Said it might be a good thing to know the business some day in case you might need him."

"Did he say that?" demanded Stanton.

"That and a lot more. He's a fine boy, Stanton. Good blood in him."

"By George, Enderly, I've missed that boy," said the older man, sitting down heavily on the bench. Husky, good-looking young devil, and just so full of pep he didn't know what to do with it all."

"Why don't you send for him?" persuaded Enderly, with his hand on the other's shoulder. "He's had his lesson. Let me telegraph for him to come home."

Up in the hall Enderly finished telephoning and stepped from the booth just as Grace Stanton and her daughter entered.

"Why, Charley Enderly!" exclaimed Mrs. Stanton, catching his two hands eagerly. "Ada, dear, this is the young man who used to fish you out of the creek; you used positively to adore him."

"Did I?" said Miss Stanton indifferently, looking out of the window.

"Ada Stanton, if you aren't nice to Charley Enderly, I'll shake you," said her mother impatiently.

"My goodness, ma'am," exclaimed that young lady grimly, "what do you want me to do—kiss him?"

"It wouldn't be the first time," laughed her mother, recalling the awful past of Ada's childhood.

"Nor the last, maybe," grinned Enderly, leading the reluctant Ada out toward the veranda.

Half an hour later, Stanton senior had driven wild into a small clump of woods just beyond the third green, and while hunting for the ball he observed to his dismay a girl and a man sitting on a log. The party of the first part was his daughter and she was being kissed—and seemed to like it, whereat Stanton pushed the eager caddie out and hurried away. "Lost ball," he chuckled.

And that night he confided to his spouse as they prepared for bed. Immediately Mrs. Stanton marched into her daughter's room for an interview. But she found Ada quite unshamed though full of shy-eyed wonder at the love that had surprised her, so Grace Stanton returned to her husband in awe.

"My word!" she murmured. "This is the age of speed. Those two are engaged!"

And then she cried—because, well mothers are queer, sometimes.

Position of Nova Star.

Energy of light, heat and electricity, or simply energy, travels in space at a set speed of 186,324 miles per second, a distance of 5,880,000,000,000 miles per year, named a light year. Then the Nova would be 32,624 light years distant; and 32,624 light years if parallax is one-one hundredth second of arc. Energy from the star Sirius reaches us in eight and a half light years. The lowest estimate of the distance of the milky way is 20,000 light years.

This is near home when compared with distances of some spiral nebulae; and it is mostly in these that faint new suns appear, feeble in light to us, but really brilliant. And now mankind must watch to see if the light of the Nova increases. If so, strive to find if it is really growing brighter of itself, or approaching. Approach or recession can only be told by the telespectroscope.

British National Anthem.

The authorship of the British National anthem furnishes one of those evergreen subjects of dispute which delight the soul of individuals whose joy it is to write letters to the press, observes a British exchange. Probably there will also be conflicting evidences on the question, but the common opinion now is that Henry Carey, who died in October, 1743, was the author. At any rate, Carey sang the song as his own composition at a dinner party in Cornhill, while shortly afterwards he approached a publisher with the manuscript. It was not at once accepted, and seems to have been first sung in public in 1745—two years after Carey's death.

Oil From Melon Seeds.

A genuine American invention originated at Rocky Ford, where a melon-grower named Burrill, with the faculty of inductive reasoning, found out that a clear, rich oil can be expressed from the seeds of cantaloupes, notes the Chicago Tribune. He submitted samples to government chemists at Washington, who notified him that their tests indicated a new table oil of the same texture and color as olive oil, one which needed no refining process. There is wide significance in this discovery, which indicates melons, squash and pumpkin seeds, as perhaps those of citrus fruit as well, as a prolific source of oil supply.

Oldest College Sorority.

The oldest of the women's college sororities is the Alpha Delta Pi, which was founded at Wesleyan female college in 1851.

Crossing a Ford

By ELIAS KILLIAN

(Copyright, 1917, Western Newspaper Union.)

When the National Guard was ordered down to the Mexican border I was keeping store about a hundred miles south of the border line. I had gone down from the States with a little money I had inherited from my father, thinking there was a better chance to use it in Mexico than in a more settled country. I was only twenty-one years old and without experience.

I located in a town in Chihuahua a few miles south of the Conchas river, a tributary to the Rio Grande, and since there was no other store carrying such a stock as I had in the place, I did very well, but I encountered the animosity of other dealers.

There was an American family named Talbot living near the Conchas north of me, and since I was not made welcome in the homes of the Mexican families, I used to ride out there for companionship. Perhaps it was the second daughter Emily who attracted me.

Several of the storekeepers whose business I had taken away from them put their heads together, and resolved to "do" me. They watched for an opportunity to make away with me when I was at some distance from the town. Such an opportunity occurred on a trip I made to collect an account from a man near the American border. I was obliged to cross the Conchas, which is fordable near the Talbots, and I found it convenient to stop there for a visit. Jose Zangas, one of my competitors, learned of my proposed trip, and followed me. It was about 20 miles from the river to where my debtor lived and Zangas kept a short distance behind me all the way. He saw me, unseen himself, go into my debtor's home and saw him pay me 300 pesos. Zangas had picked up a couple of men who made their living by robbery.

On my way back I stopped at noon for a rest and to eat a snack I had with me. After refreshing myself I filled my pipe, and, resting my head on the root of a tree, smoked while my horse grazed near me. It was not long before I fell asleep. I was awakened by a kick, and there, looking down on me, a cocked revolver in his hand, was Jose Zangas, while the other two men, mounted, were near at hand.

My revolver was under me at my hip, and I was at his mercy. He ordered me to turn over. I did so, and he relieved me of my weapon. Then he ordered me to give up the money I carried which I did. He divided it among his assistants, taking nothing for himself.

The place where I was captured was a few miles from the ford, and thither they directed our course. When we reached it one of the robbers started to cross, then the other, then I, and behind me Zangas, who was to cover me with his revolver to the other side. The ford was over a ledge of rock, which was not visible. The current was quite swift. Moving in running water one is liable to go down stream instead of straight across. We had got half way over when there was a sharp report and the leading robber fell from his horse and disappeared under the water. This disconcerted the second robber, and, being misdirected by the running water, he left the ledge and all that remained to be seen of horse and rider was the animal's feet above the surface.

Zangas might have shot me had he kept his wits; but he was so disconcerted by what had happened that he delayed. I turned to look at him, and the hand that held his weapon was trembling; but seeing me turn, he raised his revolver. Before he could fire he fell forward from his horse, and his body was carried away by the current.

It now occurred to me to look about for the person who had saved me. No one was to be seen. I crossed the ford, taking care not to be misled by the current. On reaching the opposite side behind some bushes I saw Emily Talbot lying in a faint.

I took her up in my arms and covered her face with kisses. This warmed her to consciousness, and seeing me looking down upon her, she smiled.

There was never a definite proposal and acceptance between me and Emily. Our courting, proposal, and acceptance were all included in the kisses that brought her back to life.

Common Sense Plus.

The class in Commercial English was studying the parcel post system. The subject being discussed was the size of admissable matter under this class, to be sent in any zone. The correct rule for this is to measure the parcel from end to end with an 84-inch tape measure, and then use the rest of the measure to stretch around the circumference of the parcel. If any surplus inches of tape come around, then the parcel is of correct size.

"Suppose," said the teacher, bringing forth a practical example, "that I were to have an umbrella, Louise, how could I tell whether it not it could be sent?"

Louise arose reluctantly and studied for a moment in silence. At last she answered, "Well, I think I'd close the umbrella first."

Gets Brass in Ordnance Equipment.

Included in the equipment furnished each infantryman by the ordnance bureau of the war department are 62.7 ounces of brass. This is exclusive of the uniform equipment provided by the quartermaster corps.

Used in the haversack are 1.8 ounces of brass; in the bayonet scabbard, 0.5 ounce; in the canteen cover, 0.2 ounce; cartridges (100), 47.4 ounces; cartridge belt, 10 ounces; gun sling, 1 ounce; oiler and thong case, 1.5 ounces; pouch for first-aid packet, 0.3 ounce.

Equipment for the advance base for 100,000 infantry [illegible] 198 t[illegible] of b[illegible]

THEES NOISE LIKE WHISPER

Needlelike Points of Stiff Leaves Scratching Upon Each Other Responsible for Odd Chorus.

Henry Heinelle of Santa Monica, who two years ago sent geologists on a hike to the wilds of the Malibu by reporting the discovery of a nest of dunes of singing sands, has again caused nature students to sit up and take notice, according to the Los Angeles Times.

This time he reports the discovery of a clump of whispering trees. The find was made far up in Los Tunas canyon, where the county surveyor's gang recently ran lines for a mountain road to connect the seashore via this scenic canyon with the Topanga at its junction with Garrapatas.

The mysterious trees are near the bottom of the canyon, not far from the Weber ranch. At this point the wagon road is hung on the side of the canyon, far above the trickling stream. Persons passing along the road at this point are invariably attracted by what sounds to them as if somebody in the undergrowth were talking in a subdued voice.

Shouts failing to bring a response, Mr. Heinelle, after listening to the supposed whispered conversation, left the trail and descended the precipitous side of the mountain, expecting to discover some hunter who had fallen and injured himself. But there was no evidence of life anywhere, although the air was filled with indistinguishable whisperings.

The sound always came from the same general direction, and the will-o'-the-wisp directed him to a clump of scrubby trees, much in appearance like the English holly—and then the mystery was solved. The needle-like points of thousands of these stiff leaves, swayed by the breeze blowing up the canyon, scratching upon the surface of other leaves was responsible for the chorus.

The noise made by one leaf was so slight that it could not be heard a foot away, but the thousands grating continuously together kept the sound vibrations in such constant motion that their sigh was heard above the ordinary rustling of the leaves of the chaparral.

LIFE—PRICE WE PAY FOR IT

Penalties of Fame Are Debts of All Existence, With "High Cost of Living" Significant.

The penalties of fame are the penalties of all life, which, when one views it resolutely and without taking refuge behind rose-colored spectacles, teems with contradictions that give a deeper significance to that well-worn phrase, "the high cost of living." And the chief part of the expense lies not in the things—food, clothing, shelter—which are demanded by our material and bodily needs as human animals, writes Mary Garden in the New York World.

Really to live as woman or as man implies to want something or other very greatly. And really to want something very greatly means to strive for that something with inappeasable eagerness. And thus to strive means one of two things—disappointment; or achievement and the realization that in gaining the one thing a score of others have been missed.

Such is life and the price we pay for it.

Naval Cadet Slang.

"For certain slang expressions used by the Annapolis cadets," writes Julian Street in his new travel book, "American Adventures," "I am indebted to a member of the corps. From this admiral-to-be I learn that a 'bird' or 'wazzo' is a man or boy; that 'steam' is marine engineering, and to be 'bilged for juice' is to fail in examination in electrical engineering; to get an 'unsat,' or unsatisfactory mark, or even a 'zip' or 'swabo,' which is a zero. Cadets do not escort girls to dances, but 'drag' them; a girl is a 'drag,' and a 'heavy drag' or 'brick' is an unattractive girl who must be taken to a dance. A 'sleuth' or 'jimmy-legs' is a night watchman, and to be 'ragged' is to be caught. Mess-hall waiters are sometimes called 'mokes,' while at other times the names of certain exalted dignitaries of the navy department or of the academy are applied to them."

Passing of London Landmark.

Another fine old London landmark, St. Olave's church, in Southwark, is to be closed. It derives its name from Olaf, the Christian Viking of whom Longfellow sings in stirring strain, writes a London correspondent. But England possesses churches with Danish associations of a different kind. When these pagan sea rovers invaded England and were caught, the ancient English used piously to flay them and nail their skins to their church doors. In the College of Surgeons are three grim relics of the sort, one taken from a church at Hadstock, Essex; a second from Copford in the same county, and a third from the north door of Worcester cathedral.

Blame Put on Writers' Cramp.

Shakespeare gave up authorship in the prime of life and retired to Stratford because he was suffering from writers' cramp, declared Dr. Ralph Leftwich in an address at the Shakespeare festival given by the Urban club of London. To prove it, Doctor Leftwich presented facsimiles of the writings and signatures of Shakespeare. He said there were 18 evidences that the great playwright developed writers' cramp about 1611 when the last play, "The Tempest," was produced.

His Sacrifices.

"Are you reducing your expenses, Bill?" "Indeed I am. A man can't stand this high cost of living on the salary he gets. I've cut out the wife's weekly matinee, countermanded her new suit, discharged the nurse, made the kids give up moving pictures and ice cream, stopped the high-price milk for the baby and chloroformed the cat to save its living expenses. But if this sort of thing keeps on I may have to stop buying cigars and stop my club [illegible]."

FOOD SAVING AND CONSERVATION

Railroad May Have Meant Well, But Things Didn't Seem to Work Out Right.

Speaking, as somebody constantly is, of food conservation, reminds us of a little trip we made recently. This is not a funny story, but the record of a thought-provoking experience.

We boarded a train shortly before noon, accompanied by a friend. In a half-hour or so we entered the dining car in search of sustenance. On the table was a neatly printed card quoting the government's recommendations for the saving of food waste and urging the passenger to be economical in his orders. It was pointed out that the dining car service had done its share by cutting down the portions served.

Having read the card, we ordered luncheon. It came to about $2. Believing that one order of bread would be ample for two of us, we marked down one order of bread. But the waiter leaned over and said confidentially:

"It's none of my business, sir, but you'd better have two orders of bread. If the dining car conductor sees you both eat bread, he will charge you for two orders, just the same."

So we had two orders of bread, but could eat only one. This is the way some railroads encourage food conservation.—Cleveland Plain Dealer.

When It Rains Over There.

'Twas somewhere in France, and the trenches looked like some river not on the map. Paddy was on guard in the communication trenches and was up to his chest in water. Along came a Tommy, who inquired of Paddy if he could direct him to A Company of the First Blankshires. Paddy's temper was not of the best, for he had had a long, weary guard, and was not in form for being questioned.

"Holy smoke!" he replied, viewing his surroundings. "Chuck it! I'm not the bloomin' harbor master!"

Suspicious Little Girl.

A little girl went to the grocer's and asked the salesman if he had any fresh eggs.

"Yes," answered the man. "How many do you want?"

She viewed the eggs critically.

"Please sir," said she, "these are not regular eggs."

"Certainly they are."

"No, they aren't," she persisted. "I heard my papa tell my mamma there's a corner on eggs, and these are all smooth."

NOT EVERYTHING

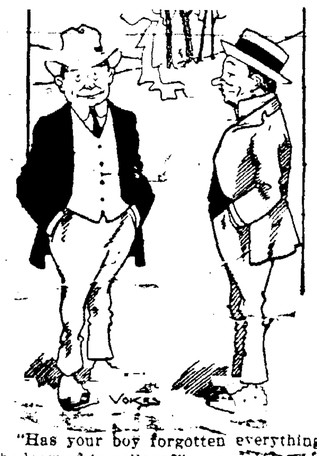

"Has your boy forgotten everything he learned in college?"

"Oh, no; he went out rowing yesterday, and today he's out playing baseball."

Many Red-Headed Warriors.

Since the time when Pompey the Great inscribed his name in Roman history as the leading warrior of his time until Julius Caesar put an end to his career as the leading Roman general ruddy locked soldiers have been in the habit of doing big and important things. Ancient and modern history is replete with names of red-head warriors.

The Palace of Life.

The school [illegible] to the palace of life [illegible] architectural [illegible] building if [illegible] and useful. As [illegible] is essential in the larger sphere of manhood activity, so is it essential to the preparatory work in school.

No Donations Asked.

"Where were you hurt?"

"[illegible] made million[illegible] that respect I have [illegible] some other rich man I'm w[illegible]."

"How is that?"

"Committees of prominent citizens never call on me [illegible] me to do so, [illegible]."

That Depends.

"I am the [illegible] a high-class [illegible] expensive [illegible]?"

"Very, [illegible] the fines and the damage suits."

The Logical Kind.

"The church [illegible] block is on fire. Good [illegible] black clouds rolling up from the flames."

"He's [illegible]."

Yellow Gasoline as Good as White.

If motorists [illegible] their prejudice against yellowish gasoline was unwarranted the gasoline supply might be increased considerably. In the early days of the oil industry poor refining methods were responsible for the production of yellowish kerosenes and gasolines, which were sometimes dangerous. This led the public to demand that gasoline be "water white," and the prejudice has hindered the development of cracking processes which produce perfectly safe gasoline with a slightly yellowish tinge.

Another handicap in the industry, according to petroleum experts, is the necessity for refiners treating gasoline with sulphuric acid and caustic soda to remove unsaturated hydrocarbons, which have a high fuel value in an explosion engine. It is estimated that there is a loss of $10,000,000 a year in the United States through these prejudices, represented by 30,000,000 gallons of gasoline, 35,000 tons of sulphuric acid and 3,500 tons of caustic soda.

COLDS INTERFERE WITH BUSINESS

Dr. King's New Discovery relieves them and keep you going on the job

Fifty continuous years of almost unfailing checking and relieving coughs, colds and kindred sufferings is the proud achievement of Dr. King's New Discovery.

Grandparents, fathers, mothers, the children—all have used and are using it as the safest, surest, most pleasant-to-take remedy they know of.

Sold by all druggists everywhere.

Keep Bowels On Schedule

Let retarded functioning throw the whole day's duties out of gear. Keep the system cleansed, the appetite lively, the stomach staunch with Dr. King's New Life Pills. Mild and tonic in action. Sold everywhere.

Siam Attaches Enemy Firms.

The Siamese government has issued a notification ordering all German and Austrian business firms to be attached and wound up. Among the business houses to be liquidated are three of the leading drug stores in Bangkok, two hotels, two dental offices, one photographic studio, one printing office, one rice milling firm, three general import houses, one rice mill engineering office and one undertaker's establishment.

The importance of Germany's trade interest in Siam, notes a correspondent, may be judged from the fact that the imports from that country into Siam through the port of Bangkok amounted to $2,097,266 in the fiscal year ended March 31, 1913, and to $2,458,889 in 1914, while exports of native products from Siam to Germany were valued at $2,110,085 and $2,747,266 during the respective periods.

A large share of the shipping was also under German control, so that out of the total number of 914 ships of all nationalities that entered the port of Bangkok during 1914 those of German registery numbered 261 vessels. At the time of Siam's declaration of war on July 22, 1917, the German vessels in the Bangkok harbor consisted of nine steamships, of 11,796 tons; five steam lighters, of 1,317 tons; two tugs, of 55 tons; seven barges and two large coal hulks.

Uses Zone Time at Sea.

The French navy having recently adopted the use of standard or zone time at sea, the hydrographic service of the French ministry of marine has just issued a large chart of the world, on the Mercator projection, showing the limits of the standard hour zones on both land and sea, together with other pertinent information, says the Scientific American. The land areas in which standard time is used are indicated by red tinting for the even-numbered zones (beginning with zone 0, in which Greenwich time is used), and blue for the odd-numbered zones. Violet tinting is used in the case of countries such as British India, Nigeria, British East Africa and Venezuela, in which the legal time is intermediate between that of two standard meridians. Countries not using zone time are tinted yellow, and in case they uses a uniform official time the difference between such time and that of Greenwich is indicated, also the location of the observatory, if any, from which the time is taken.

Logging in the Northwest.

In some of the high altitudes in the lumbering districts of the Northwest, logging trains are employed to bring big loads of cut timber from the forests to the mill. The snow, in a way, helps this situation, for it permits the use of an ingenious caterpillar tractor steam engine of great power. It is, practically speaking, a locomotive of the cog-wheel type and the front trucks are sleigh runners, which are steered by a man sitting in front, his hands on the steering wheel. The "engineer" concerns himself with the same duties as though he were running on a track, while the fireman has to keep steam up. Specially devised sleighs, as wide as the locomotive itself, are used to carry the logs, and the trackless engine is of such power that it can drag eight and more truckloads of this character at a time.

A Splendid Hair Grower and Wonderful Beautifier

When your hair becomes faded, dry, stringy and scraggly when it falls out and new hair cannot grow the roots should be immediately vitalized and properly nourished. To do this quickly, safely and at little expense there is nothing so effective as Parisian Sage. Liquid form which you can get at Fay F. Howd's and all good druggists.

It's guaranteed to abolish dandruff, stop scalp itch and falling hair and promote a new growth or money refunded. It's in great demand by discriminating women because it makes the hair so soft and lustrous and appear heavier than it really is.

A massage with Parisian sage is a real delight—easy to use, not sticky or greasy, and delicately perfumed. If you want good looking hair and plenty of it use Parisian sage—a little attention now insures beautiful hair for years to come.—Adv.

CHICHESTER S PILLS
THE DIAMOND BRAND.
Ladies! Ask your Druggist for Chi-ches-ter S Diamond Brand Pills in Red and Gold metallic boxes, sealed with Blue Ribbon. Take no other. Buy of your Druggist. Ask for Chi-ches-ter S Diamond Brand Pills, for 25 years known as Best, Safest, Always Reliable
SOLD BY DRUGGISTS EVERYWHERE

A Present for Stephen

By LOUISE OLIVER

(Copyright, 1918, by the McClure Newspaper Syndicate.)

The lieutenant picked up a thin tin pipe out of the basket and held it up with a smile.

"I haven't seen one since I was ten years old. It's a bean-shooter, isn't it?"

Jane laughed delightedly. "Yes, it is. Do you think a small boy would like it?"

"If he doesn't, he isn't human, I should say."

"There's only one trouble about that, though," went on Jane, more soberly. "I never thought until after I had bought it that his mother is in very modest circumstances and buying beans for a small boy to shoot into people's eyes might not happen to be the way she would choose to spend her money."

They were sitting on a fallen log in a major general's [illegible] were bend[illegible] and flutter[illegible] for the day was one of nature's rarest, the kind she dings before the [illegible] a winter-worn world to [illegible] and fetch a better things to come. It was early spring, but already there were signs that one young man's fancy had turned lightly to thoughts [illegible] at least for the girl beside him.

In front of them on the road stood a car. Jane's, that had stopped for repair. Just as it happened, the lieutenant had come along and offered to help mend the perforated tire.

Jane had accepted gratefully and now the car stood again ready for action, to use a military phrase.

There was really no reason why she shouldn't have gone ahead on her errand, but, when even the birds were fussily choosing their mates, and the long day was theirs, why shouldn't they rest a few minutes on the log and talk awhile?

"It's a birthday basket I'm taking to a little friend of my mother's," Jane explained, dumping the things out on the ground. "I wish you knew my mother," she went on. "If you did you would appreciate these things. The dear soul was born without any sense of humor at all, and dad and I nearly

"It's a Bean-Shooter."

have fits about her. Every May she's been sending some poor little fellow out this road a birthday present, and she always chooses the most [illegible] things for him. Give [illegible] mufts and [illegible] shoes and [illegible] She [illegible] in much [illegible] And once [illegible] rifle, for [illegible] blood pu[illegible] his mouth [illegible] of his any. She [illegible] the life of Shakespeare to [illegible] in the reading line, and [illegible] when she could think of [illegible] for him [illegible] shooting for his mother."

"[illegible] has a sense of values," [illegible] the lieutenant.

"Perhaps she does," replied Jane. "We always [illegible] to keep to attempt [illegible] with all her war work, and had a notion to let it go, but I thought it was a good chance to make up to the little fellow for all his years of disappointment, so I offered to take the burden of shopping and delivery off her shoulders. And here I am!"

"Blessed person! And how old is your little boy?"

"Bless your heart, I don't know," said Jane. "And I doubt if mother does either. The little fellow was a protege of Aunt Mary, who died. And all we know is that mother was to send a birthday present to Stephen Hampton every year on the tenth of May."

"But perhaps" the lieutenant stopped. "You're right. There isn't a doubt in the world that your visitation will make up for all his former troubles."

"Well, there's the bean-shooter, and there's a bag of marbles nearly all glassies, too, and a top, and a mouth-organ, a baseball and some peanuts and bananas."

"Sadly for you! He's a funny boy if he can't have a perpetual birthday all year."

Jane put her treasures back into the basket. "I must be going," she said, adding quickly, "It is getting very late. My boy won't have any birthday gifts at all if I stay here any longer."

"That's so!" he agreed reluctantly, "but don't you let me go with you?"

Jane considered a moment. He looked up into his steady gray eyes. "Mother's very touchy about my talking to strangers, and the sky's been our only introduction—that and the car. The chauffeur on mufflers—a muffler of boy is a combination of sanctyr and saint—so I guess you may come and see Stephen get his presents. Do you happen to know where the Hamptons live?"

"Yes. I'll take you there if you really don't mind my going."

Before long they turned into the driveway of a very pretentious country house. Jane was startled.

"Where are we going?"

"To the Hamptons."

"Why—I don't understand. Surely they can't live here. I thought they were poor."

"They used to be, but somebody left them some money. But surely that doesn't make any difference, does it? They're the same people, not changed a bit, and boys are the same the world over."

"That's true," answered Jane, a bit dubiously.

"And I do think you'll miss something if you don't know Mrs. Hampton. She's the finest woman I know."

They had come to the door now. "All right," said Jane, stepping out of the car. "But I was thinking of the sarsaparilla."

In the big sunny living room Jane was to discover something. The photograph in a silver frame on the reading table and that of a little boy on the wall were evidently the same person, and encountering the eyes of the officer, she realized that he was the original of both.

As this information conveyed itself to her brain, and the consciousness of a fearful blunder was sending the very blood to her cheeks, Mrs. Hampton came in. Jane waited for no introduction. "I've made a terrible mistake," she cried, pointing to the basket. "I've come to give your little boy his birthday present, and even ear muffs and sarsaparilla would be better than the stuff I have brought."

Then suddenly she laughed uncontrollably. "Oh, wait till I tell dad. Won't he just die, though! Bean-shooters, marbles, peanuts! Oh, my! For an army officer, too!"

"Dearie," said Mrs. Hampton, "don't feel distressed about it. Your mother has always kindly remembered Steve, but she never came out to see us and I think she lost track of time. We always made good use of the things she sent, and saw that some one got them, but we never liked to hurt her by explaining."

"Feel distressed! Oh, goodness! I don't feel distressed. I think it's a splendid joke."

Mother and son nodded at each other and smiled. If there was anything in the world they admired, it was a sense of humor.

"Besides," said Stephen, "it's the best birthday I've ever had. I'm going to give your mother a special note of thanks for sending me the nicest present in the world."

And the gray eyes were too full of meaning for Jane to question what he meant.

"That's true, dear," said Mrs. Hampton, smiling. "He's carried your picture since you were a little girl with curls. He said you looked so jolly."

Jane smiled gratefully and held out her hand.

"That's splendid of you. Suppose you go back home with me and show mother how little Stephen has grown up," she said.

"I'd love to," he answered, "and incidentally I'll mention to her a real birthday present I want sometime."

But Jane, flushing, had nothing to answer to this.

Disgusted Motorman.

A young woman accompanied by a little boy, signaled a State street car at Schiller street. The conductor gave the customary two rings and the car started. At the same moment a man rushed from the sidewalk, waving his arms frantically at the motorman and pointing to something under the rear wheels of the car.

The motorman turned pale as he clamped down the emergency brake and brought the car to such a sudden stop that it knocked the heads of passengers together.

He waited breathless as the man dived under the truck and brought forth triumphantly—not the crushed form of a little child, but the young woman's hat.

"Humph!" said the motorman disgustedly; "to stop a car just for a hat!"—Chicago American.

Success Is a Habit.

E. W. Howe, the Kansas writer and philosopher, says that "success is easier than failure." He is right. For constructive forces always work smoother than destructive forces.

Success is a habit. It's doing the simple, everyday, useful tasks that look very important, and doing them exceedingly well.

Nearly always the successful man is the unnoticed man, the man who began years before to do the simple things in the best way he knew how—and kept it up. The man who did the right thing—over and over again.

The small and unimportant today—made into a habit—is sure to be the great and essential tomorrow when dire need and maybe stress shall call out every reserve and demand every ounce of all that you are.

Wise Resolve.

"Did you make any New Year resolutions?"

"Yes; one."

"What was it?"

"Not to make any."

His Limitations.

Tommy—The kaiser's an overlord, ain't he?

Sammy—Yes, but you bet he ain't an over-the-top lord.

Patriot's Plenty

Buy less—Serve it—
Eat only 3 meals a day
Waste nothing
Your guests will relish
fully share simple fare

Be Proud to be a food saver

NO MILK FROM CHINESE COW

Bossy of the Flowery Kingdom Yields Only to Offspring—Used Only for Draft Purposes.

Americans who travel through the interior of China greatly miss "Cow's Milk and Her Butter," as a Japanese sign puts it. The people of the Orient use litle of either. Mares' milk is sold to invalids at a high price, because the Chinese believe that it is a source of great bodily strength, says the Youth's Companion.

But the natives use cows solely for draft purposes and, having earned her living for years in this manner, bossy stands upon her dignity when Americans demand milk of her. To her offspring she will give it, but not to man if by any possibility she can avoid it.

In Japan there are now a few American-bred cattle, owned by foreigners, that make the native cows look like goats. One of these cows was imported into Korea by a missionary, but he had difficulty in getting his coolie to tend the beast. The servant was fresh from his country home, where he had heard little and seen less. He took the cow for an elephant and fled before her.

In Korea the little native cow is a petted darling that has been indulged to such an extent that, incredible as it seems, she refuses to eat grass unless it has been boiled.

It is not unusual in very cold weather to see a pet cow clothed in a thick, warm blanket, while the children of the family shiver in their cotton garments—and often very few of them.

ALGERIA'S WINE CROP YIELD

Product, Distinctly Inferior to That of Previous Season, Will Total Only About 158,502,300 Gallons.

The wine crop of Algeria is distinctly inferior to that of a year ago. The official statistics of the vintage will not be issued for several weeks; but, according to the general estimate, the yield approximates 6,000,000 hecoliters (158,502,300 gallons), compared with 8,781,200 hecoliters (231,975,100 gallons) in 1916.

The season's unusual dryness, which lasted from spring until the full maturity of the grape, states Commercial Reports, has resulted in a wine appreciably stronger. Phylloxera and other plant diseases did considerable damage to the vines, and the late sirroccos further tended to reduce the output. The lack of labor was also a handicap, especially in the department of Oran, which was unable to draw upon Morocco to any extent.

Prices range much higher and the return to the wine producers promises to be good. Transportation facilities to France—which country takes a large percentage of the crop—are far from normal, and there is likely to be a marked shortage in barrels and bottles.

Salvage Corps at Battle Front.

According to the systems now established in modern warfare, it is stated by a war correspondent, a salvage corps is daily going over all the ground near the battle front exposed to fire, and is gathering all the debris discarded by the contending armies. None of the scrap is neglected, with steel worth one shilling to one and one-half shillings per pound, and copper and other metals in proportion. All the metals are taken to shops in the rear, and there worked into the various munitions that a modern army uses.

All the lead that is fired is practically lost, as a bullet traveling at a velocity of 2,000 feet or more per second buries itself so deep into any object it hits as to be lost entirely. Other metals, however, such as tangled steel from wrecked motor cars, large pieces of shells, bits of copper, pieces of aluminum, etc., are carefully collected and later turned into usable condition.

McMick's New Building.

There is a fine new building of white marble and Greek architecture in a western city. On the corner-stone is engraved the date of the building's erection. It was begun in 1909, but, following the usual custom, the date is in Roman capitals, thus: MCMIX.

The other day one citizen approached another and asked him if he had seen their common friend Danny that day.

"I sure did," replied the second man. "A few minutes ago I seen him standing in front of McMick's new building over there on the corner."

The Gentle Passion.

William Gillette, the actor, was showing George H. Broadhurst, the playwright, over his country estate. They arrived at the sheepfold and at sight of their master the woolly inmates came bleating to the bars.

"See how the little things love me, George," said the owner proudly.

"Love, thunder," said Broadhurst. "They come to you because they are hungry and they think you are going to feed them."

"George," said Gillette, "when you have reached a certain age that passes for love."—Saturday Evening Post.

What Future for Women?

Women have always had a wider range of industrial opportunity in this country than abroad; war will inevitably widen the range, observes a writer. A dearth of men will necessitate her acceptance of such activities, and for a time at least, her continuance in them. What is to be the result? What changes will occur in her temperament, her standards, and her attitude toward life, in consequence? No one can predict them.

The American Soldier.

The American public as a whole does not appreciate the admirable qualities of the American regular. It does not realize his devotion to the service, his stern code of honor, or his high standard of intelligence. The Brooklyn Eagle. Every American soldier today carries "a field marshal's baton in his knapsack," to quote a Napoleonic phrase. He has only himself to blame if he does not win all the honors promised him at the recruiting station at which he enlisted.

KEPT PLEDGE TO SEND BREAD

American Nation Maintained Allied Loaf Through Self-Denial at Home Table.

AVERTED EUROPEAN DESPAIR.

With Military Demands Upon Ocean Shipping Relieved, World Is Able to Return to Normal White Wheat Bread.

Since the advent of the latest wheat crop the only limitation upon American exports to Europe has been the shortage of shipping. Between July 1 and October 10 we shipped 65,980,305 bushels. If this rate should continue until the end of the fiscal year we will have furnished the Allies with more than 237,500,000 bushels of wheat and flour in terms of wheat.

The result of increased production and conservation efforts in the United States has been that with the cessation of hostilities we are able to return to a normal wheat diet. Supplies that have accumulated in Australia, Argentine and other hitherto inaccessible markets may be tapped by ships released from transport service, and European demand for American wheat probably will not exceed our normal surplus. There is wheat enough available to have a white loaf at the common table.

But last year the tale was different. Only by the greatest possible saving and sacrifice were we able to keep a steady stream of wheat and flour moving across the sea. We found ourselves at the beginning of the harvest year with an unusually short crop. Even the most optimistic statisticians figured that we had a bare surplus of 20,000,000 bushels. And yet Europe was facing the probability of a bread famine—and in Europe bread is by far the most important article in the diet.

All of this surplus had left the country early in the fall. By the first of the year we had managed to ship a little more than 50,000,000 bushels by practicing the utmost economy at home—by wheatless days, wheatless meals, heavy substitution of other cereals, and by sacrifice at almost every meal throughout the country.

In January the late Lord Rhondda, then British Food Controller, cabled that only if we sent an additional 75,000,000 bushels before July 1 could he take the responsibility of assuring his people that they would be fed.

The response of the American people was 87,000,000 bushels safely delivered overseas between January 1 and July 1. Out of a harvest which gave us only 20,000,000 bushels surplus we actually shipped 141,000,000 bushels.

Thus did America fulfill her pledge that the Allied bread rations could be maintained, and already the American people are demonstrating that, with an awakened war conscience, last year's figures will be bettered.

Our exports since this country entered the war have justified a statement made by the Food Administration shortly after its creation, outlining the principles and policies that would govern the solution of this country's food problems.

"The whole foundation of democracy," declared the Food Administration, "lies in the individual initiative of its people and their willingness to serve the interests of the nation with complete self effacement in the time of emergency. Democracy can yield to discipline, and we can solve this food problem for our own people and for the Allies in this way. To have done so will have been a greater service than our immediate objective, for we have demonstrated the rightfulness of our faith and our ability to defend ourselves without being Prussianized."

Sending to Europe 141,000,000 bushels of wheat from a surplus of apparently nothing was the outstanding exploit of the American food army in the critical year of the war.

GREATEST OPPORTUNITY WOMEN EVER HAD.

It was given to the women of this country to perform the greatest service in the winning of the war vouchsafed to any women in the history of the wars of the world—to feed the warriors and the war sufferers. By the arts of peace, the practice of simple, homely virtues the womanhood of a whole nation served humanity in its profoundest struggle for peace and freedom.

FIRST CALL TO FOOD ARMY.

This co-operation and service I ask of all in full confidence that America will render more for flag and freedom than king-ridden people surrender at compulsion.—Herbert Hoover, August 10, 1917.

A year ago, voluntary food control was a daring adventure in democracy; during the year an established proof of democratic efficiency.

No Terror!

"Do you believe in fire and brimstone as a possibility after this earthly life?"

"I don't exactly believe it," replied the shivering citizen, "but I'm kind of hopeful."

Holdover.

"Are you laughing at the necktie my wife bought me this Christmas?"

"No, I'm not," replied Mr. M[illegible]. "You're better off than I am. My wife's making me wear the necktie she bought a year ago."

SUGAR SHOWED OUR BACKBONE

American Willingness to Give Up Luxury Demonstrated Nation's War Conscience.

STAND WITH THE ALLIES.

By Reducing Consumption People of the United States Averted a Famine at Home in Spite of Low Supplies.

The fact that the people of the United States were able to reduce by more than one-half million tons their July, August, September and October consumption of sugar proves conclusively that their war conscience was thoroughly awakened and that the country as a whole stood ready to follow the injunctions of the Government.

Our normal consumption of sugar in the four-month period beginning with July has been 400,000 tons per month, a total of 1,600,000 for the quarter year.

In July, when our sugar stringency began to reach its height, consumption was reduced to 260,000 tons. In August only 325,000 tons went into distribution and in September only 279,000 tons. In October the distribution fell to 230,000 tons.

If the general public had failed to observe the injunctions of the Food Administration this country would have been in the throes of a sugar famine before the end of August. Our visible supplies were so low as to bring great anxiety to those familiar with the sugar situation. They feared that it would be absolutely impossible to reduce consumption to a point where sugar would no longer be a mere luxury in the American diet.

Few accomplishments of the Food Administration will stand forth so predominantly as this reduced consumption of sugar. By it we have been able to bridge over the period of stringency until the new beet and Louisiana cane sugar crops were in sight.

Now the nation is in a position so that if we choose we may return to our normal home use of sugar, and Europe, with the release of ships to go far afield, can maintain its recent restricted rations. If, however, those nations are to increase their use of sugar very considerably it must be by our continued sharing with them through limiting our own consumption.

AMERICAN SPIRIT RELIED ON TO WIN.

In the light of succeeding events it is interesting to recall the confidence with which the United States Food Administrator [illegible] of the gloomy outlook in July of 1917, when this country had been in the war for less than four months and the Germans were steadily sending the western front nearer and nearer to Paris.

"Even though the situation in Europe may be gloomy today," he declared in a public statement, "no American who has knowledge of the results already obtained in every direction need have one atom of fear that democracy will not defend itself in these United States."

LOYALTY IN LITTLE THINGS LAST PROOF OF PATRIOTISM

Americans without murmuring cut their sugar allowance from four pounds a month to three and then as long as need be to two pounds for loyalty's sake.

Food Will Win the World.

America earned the gratitude of allied nations during war by sharing food. America under peace may win the world's good will by saving to share.

Good will rules the new world as fear governed the old world. Through sharing food America helps make the whole world kin.

Food control made sufficiency from shortage, kept the rein on food prices, gave the nation's full strength exercise.

Starvation by Germany challenged all the world. Food conservation in America answered the challenge.

Food conservation in America has been the triumph of individual devotion to the national cause.

DEMOCRACY VS. AUTOCRACY.

"There is no royal road to food conservation. We can only accomplish this by the voluntary action of our whole people, each element in proportion to its needs. It is a matter of equality of burden."

The truth of this statement, made by the United States Food Administrator soon after we entered the war, has been borne out by the history of our exports. Autocratic food control in the lands of our enemies has broken down, while democratic food sharing has maintained the health and strength of this country and of the Allies.

REPORT OF SALE OF WAR SAVING STAMPS IN TIOGA COUNTY

TOWN	Previous Sales	Sales week ending Nov. 16th	Total Sales
Academy Corners	$1,012.00	None	$1,012.00
Ansonia	739.25	$5.00	744.25
Antrim	15,183.00	255.00	15,438.00
Arnot	31,743.25	110.00	31,853.25
Asaph	820.25	5.00	825.25
Austinburg	186.75	No report	186.75
Blossburg	28,609.00	215.00	28,824.00
Canoe Camp	296.00	.....	296.00
Covington	9,810.75	590.00	10,400.75
Cowanesque	4,908.50	No report	4,908.50
Crooked Creek	1,028.50	30.00	1,058.50
East Point	421.25	No report	421.25
Elkland	25,093.25	45.00	25,138.25
Fall Brook	513.50	No report	513.50
Gaines	10,922.00	60.00	10,982.00
Gleason	121.75	25.00	146.75
Jackson Summit	1,491.50	None	1,491.50
Knoxville	16,293.00	335.00	16,628.00
Kress	720.25	None	720.25
Lamb's Creek	1,255.50	5.00	1,260.50
Lawrenceville	8,017.50	280.00	8,297.50
Little Marsh	6,392.75	115.00	6,507.75
Lloyd	1,575.25	85.00	1,660.25
Leetonia	19,741.00	225.00	19,966.00
Leolyn	882.75	30.00	912.75
Liberty	2,201.25	None	2,201.25
Mainesburg	8,654.75	10.00	8,664.75
Mansfield	42,680.00	190.00	42,870.00
Middlebury Center	17,542.75	No report	17,542.75
Millerton	15,059.75	40.00	15,099.75
Morris	3,614.25	35.00	3,649.25
Morris Run	22,843.50	535.00	23,378.50
Nelson	3,750.00	5.00	3,755.00
Ogdensburg	113.25	No report	113.25
Osceola	4,970.00	50.00	5,020.00
Potter Brook	766.00	10.00	776.00
Rutland	834.75	No report	834.75
Sabinsville	7,104.00	5.00	7,109.00
Tiadaghton	190.00	None	190.00
Tioga	10,479.00	95.00	10,574.00
Wellsboro	52,330.25	785.00	53,115.25
Westfield	29,286.50	400.00	29,686.50
	$410,198.50	$4,575.00	$414,773.50

MEANING OF NAME DECEMBER

Twelfth Month's Title Derived From Latin Word "Decem," When There Were Only Ten Periods.

The name of December is no longer appropriate, for it is derived from "decem," the Latin word meaning "ten," declares a writer. "The name was first applied by the Romans when the year was divided into ten months, with the addition of supplementary days to complete the period required for a revolution of the earth around the sun.

When the calendar of Romulus was amended in 713 B. C. by Numa Pompilius and the year was divided into twelve months December became the twelfth month, but retained its original name. The Emperor Commodus, who reigned in the second century, attempted to change the name of December to Amazonius, in honor of a fair favorite of that name, whom he had painted to resemble an Amazon. This innovation was not popular, and when Commodius died from poison administered by another feminine favorite the name of Amazonius died with him.

The ancient Saxons called the last month Winter-monat, which was afterward changed to Heilig-Monat, or holy month, when they were converted to Christianity. The modern Germans again changed the name to Christmonat, because the month contains the anniversary of the birth of Christ.

HOW BIG SHELLS ARE TESTED

High Explosives Subjected to Heat Treatment, Also Tried in a Brinell Ball-Testing Machine.

If you wish to test the hardness of an apple, the most natural way is to press down upon its surface and note the indentation of your thumb. This is simple and conclusive evidence. The French government employs a very similar test to prove the hardness of its high explosive shells, says the Popular Science Monthly.

To secure the maximum of destructiveness, it is important not only that the steel projectiles should be of a certain hardness, but also that they should not be too hard. After the casing has been roughly formed and hollowed out, the shells are subjected to what is known as a "heat treatment," by which the steel is brought to the correct hardness. To make doubly sure, the shells are tested in a Brinell ball-testing machine.

This machine tests the hardness of the shell exactly as your thumb tests the hardness of the apple. It is fitted with a small, hardened steel ball, which is pressed into the shell under a specified load. The indentation made by the ball is measured, and if within certain limits, the hardness is correct. If not, the shell must be further treated.

Unappreciation.

"What's the matter with the submarines?" inquired Herr Schreckliich.

"The submarines are all right," replied the captain of the U-boat. "The trouble is that the people we shoot at refuse to admire our beautiful mechanism. They have no hesitation whatever about shooting it up."

New Short Maturity Bonds.

Government war bond selling in the future will be along distinctly new lines. Bonds will have short maturities, and Secretary McAdoo explained this is meant from three to seven or eight years. Issues will be smaller than in the past, and probably will be marketed more continuously.

War savings organizations will assist in placing the bonds, Mr. McAdoo said, in more direct manner than in past Liberty Loan campaigns. The four and one-quarter per cent. interest rate may be changed, depending on other terms of the security. Amount of future issues, interest rates and time of marketing cannot be determined definitely for another month or two, but the heavy oversubscription of the Fourth Liberty Loan, with a total of $6,989,047,000, or 16.48 per cent. more than the six billions sought, will enable the treasury to postpone the next issue longer than otherwise. It still is expected by spring.

National managers of the war savings movement conferred over plans for further consolidating war savings and liberty loan committees in each locality in preparation for the next issue of bonds.

To Avoid and Relieve Influenza

BY DR. FRANKLIN DUANE.

Many people have been frightened by what they have read or heard of influenza. The more you fear the disease, the surer you are to get it. Go right about your business and forget it. As the disease is spread principally by contact thru sneezing, coughing or spitting, many health authorities have advised that everyone wear a gauze, which is daily washed and saturated with a one to five hundred solution of zinc sulphate in water, and then dried before wearing over the nose and mouth. You should avoid crowds, common drinking cups and public towels. Keep your strength up by taking lots of exercise in the open air and plenty of nourishing food.

If you have any of such symptoms as chilliness, nasal obstructions, flushed face, headache, feverishness, restlessness, weakness, or irritating cough, give up work at once and go to bed. This will save your strength to help overcome the disease. Put your feet in hot water for fifteen minutes. Thoroughly loosen the bowels with some such mild and non-irritating physic as Dr. Pierce's Pleasant Pellets. Drink principally of hot lemonade and then cover up with plenty of clothes in bed so as to get a good sweat. When sweating is free and the fever reduced take a dose of two Anuric Tablets every four hours, followed by drinking at least a glass or two of hot water. Anuric Tablets help quickly to relieve the soreness of the muscles and bones from which most patients complain and help the kidneys flush out the poisons.

To relieve nasal obstructions and excessive discharge from the nose, probably nothing is better than such a mild, soothing, antiseptic wash as Dr. Sage's Catarrh Remedy. It will give great relief. Employed as a gargle, in same strength as made up for use in the nose, and as hot as can be borne, it quickly arrests soreness and dryness in the throat.

Influenza weakens the patient's resistance to disease, so that there is danger of bronchitis and pneumonia developing. To combat this tendency and fortify the patients's strength insist that he keep in bed at least two days. Probably nothing will at this stage hasten the recovery and strengthen the patient more than an iron-tonic tablet called "Ironic" or that well known herbal tonic, Dr. Pierce's Golden Medical Discovery, which has been used by thousands in the past two generations,

SOME GOOD BARGAINS IN FARMS
Send for our Farm Catalogue
KITCHEN & BLATCHLEY
REAL ESTATE AGENCY

Clear the Skin

A beautiful complexion is the outward mark of good blood and a healthy body. When the stomach, liver and blood are in good order, the skin is clear and lovely. Unsightly blotches, pimples, eruptions and sallowness show the need of Beecham's Pills to stimulate and regulate the vital organs and improve the circulation. Good health and better looks soon follow the use of

BEECHAM'S PILLS

[illegible] Boxes
[illegible] 10c, 25c

OVER THERE AND OVER HERE

Summary of the Important News from Day to Day.

SUNDAY S NEWS

Complete casualties suffered by the American Expeditionary Forces in the war amount to 236 117, General Peyton C March chief of staff, stated

This statement includes the casualties which have not yet been published and of which it is anticipated, the names will continue to be given to the press for several weeks longer The list of men killed and dead of wounds is 36 154 General March stated Fourteen thousand eight hundred and eleven died of disease and 2 204 deaths are unclassified making a complete list of deaths amounting to 53 169

The list of wounded totals 179 [illegible] 627 prisoners number 2 163 and 1 [illegible] 160 men are reported missing

While the American Expeditionary Force has been in France 44 000 German prisoners have been captured General March revealed and 1 400 German guns including howitzers and trench mortars have been taken

All the sick wounded and convalescent men of the American army it is understood will be back in the United States within two months and General March stated that part of the medical personnel will come back in care of these sick soldiers The U S casualties in north Russia have not been severe

General March denied that any report has been received that the captain of a German Pennsylvania troops had been tried and executed for having led his company to defiance of instruction He also stated that there was no confirmation of a report which was being circulated in New Jersey that the 311th Regiment Infantry had been shot to pieces during the last battles of the war

Trenchant reduction of the American forces abroad is warranted by conditions in the view of the War Department which has authorized General Pershing to send home all forces not needed with the army of occupation and its supports On the basis of thirty divisions to remain there will be [illegible] men of all arms to bring back of the 1 000 000 over there

Liverpool Nov 24 Several thousand American soldiers sailed for home in laden on the liners England and Minnehaha It was a stirring scene as the men marched from the railway station on the docks to the ships [illegible] the rousing cheers from the crowds of people along the streets

General March announced that General Pershing had indicated that the following units would not be required Divisions 31 34 35 36 [illegible] 84 [illegible] field artillery regiments [illegible] and 58 field artillery regiments of [illegible] and 104

In addition the officers indicated that the following general classes of troops will be returned Railway artillery troops air artillery troops gas troops tank corps air forces and those divisions which were broken to be used as replacements for other divisions and have seen no service

Troops returning included the 1st Pennsylvania Cavalry Mounted Rangers all of the air squadrons construction squadrons one balloon makers contingent one Hawaiian Page training station and several photographic and radio sections Orders for the return of these units have been issued

MONDAY S NEWS

Brussels — Cardinal Mercier and Burgomaster Max two of the most prominent figures of the war in Belgium received King Albert received the Associated Press correspondent Saturday Both received as different physically as they are as the ideals and opinions they represent Burgomaster Max one of the leaders of the anti German party while Cardinal Mercier is the representative of Belgian patriotism and resistance to the German invasion When asked what he thought about America and President Wilson he said that America had saved the world

American Army of Occupation Nov [illegible] evening — The German frontier was crossed in several places today by American cavalry patrols and ambulance workers Short trips were made into Rhenish Prussia where the inhabitants were reported to have shown the Americans every consideration

Berne Switzerland Nov [illegible] Field Marshal Von Hindenburg according to the Berlin Vossische Zeitung has telegraphed Berlin that the soldiers of the German army will be kept together as long as possible to prevent Bolshevik disorders in the interior of Germany

Marshal Foch's refusal to accede to the representations of the German delegates according to the Matin will apply to all proposals in the future

Amsterdam Nov 24 How William Held Out is the title of an article in the Frankfort Volks Stimme by William Herzog a Socialist who discovered hoards of provisions which the former emperor had in his Berlin palace The granaries the writer said exceeded all expectations In large white tiled rooms were everything literally everything one can imagine in foodstuffs It is inconceivable that after four years of war such huge quantities could be hoarded There were meat and game in cold storage salted provisions in large cases white meal in sacks piled to the roof thousands of eggs gigantic boxes filled with tea coffee chocolate lard jelly and jam Hundreds of sugar loaves and endless stacks of peas beans dried fruits and biscuits Their value amounts to several hundred thousand marks These hoarded foodstuffs could not better used than by being preserved as a lasting memorial to our posterity which should see how while millions in Germany starved those elected by the grace of God held out"

Copenhagen — The whole of the German North Sea coast from Holland to Denmark has been declared a republic with Hamburg as the capital

Copenhagen — Polish troops have captured the city of Lemberg capital of Galicia.

Paris Red Cross will receive American prisoners from Germany and give them every care

Amsterdam — William Hohenzollern has not left castle grounds since his internment.

Paris American naval establishment for European system will be broken up and many units returned home

Amsterdam — The German crown prince is now interned and lives on a lonely island off the coast of Holland

Brussels City continues its joyous celebration upon the return of the royal family to the city after absence of four years

Paris While in Paris President Wilson will occupy the palatial home of Prince Murat

Harwich — The famous U boat Deutschland is surrendered to the British

Berlin — Rhineland provinces of Germany may establish separate republic unless conditions are stabilized

The Greatest Air Raid—On October 9th last an American bombing expedition of 350 airplanes dropped 32 tons of explosives on German cantonments in the area between Wacrille and Damvillers about twelve miles north of Verdun In this expedition were more than 200 bombing machines 100 pursuit machines and 50 triplanes The bombing planes had splendid protection during the aerial battle which took place in the course of the raid Twelve enemy machines were destroyed Only one Allied machine failed to return

A campaign for the election of General John J Pershing to the Presidency in 1920 was formally launched in Ohio Monday by the incorporation of The Pershing Republican League He will make a strong candidate

YESTERDAY S NEWS

Total subscriptions to the United War Work campaign were $200 179 638 or $92 679 028 in excess of the amount originally asked by the seven war relief organizations for their work during demobilization of the army and navy according to an official announcement by the national campaign committee This is the largest sum ever raised as an outright gift in the history of the world

According to the committee every state in the Union with the exception of Pennsylvania and Minnesota exceeded their quota assigned it and confidence was expressed that these states will be heard from top when returns from Philadelphia and Minneapolis are in Philadelphia a war chest city has not yet made an appropriation to the fund while Minneapolis postponed its drive until next month

Hundred of soldiers sailors and marines broke through a cordon of police surrounding Madison Square Garden Monday night and attacked international socialists who had arranged a meeting at which Bolshevik doctrines were expounded The men and women leaving the hall were followed and fled as the men in uniform threatened the police but were pursued into the streets in all directions

Washington Senate finance committee materially reduces the revenue bill

Washington — Theodore Vail head of the war department personal adviser to the Postmaster General in matters relating to the telegraph telephone and allied systems

Lima—Peru and Chile on the verge of war over internal dissentions

Vladivostok—Hundreds of persons have been arrested since Siberia by Czecho Slovak troops in starving and freezing condition

Berne — Madame Schwimmer of Budapest Hungary the first woman ambassador from Hungary to Switzerland

Paris— General Castelnau a native of Nancy will become a marshal of France

Washington—Senate committee investigates coal situation with reference to favoritism shown in New York

New York— Wholesale persecution of Jews is reported in many parts of Bohemia

Harrisburg Factory inspectors [illegible] efforts to enforce industrial laws in this state

Harrisburg Influenza epidemic is increasing in many parts of the state

Paris — Allied governments have come to an agreement with President Wilson's [illegible] and strides have been made toward [illegible]

State College The engineering building totally destroyed by fire entailing a loss of $300 000 and closing all classes indefinitely

WSS

Died in France

A telegram has been received in Mansfield by Mrs John L Lindell of this place from Jamestown N Y announcing the death of their son Private Albert A Lindell in France [illegible] Fifth Provisional Training Regiment Draft [illegible] The telegram was as follows [illegible] Jamestown N Y [illegible] regret to inform you that it is reported that Private Albert A Lindell died [illegible] France [illegible]

Lt to Lindell was born in Wellsboro [illegible] where he spent the greater part of his life The family moved to Jamestown N Y in 1910 where he resided with his parents until some time before his registration when he was employed at the Lundquist Mines He registered in Wellsboro and left with a contingent of selected men on Oct 29 for Camp Lee Virginia He was there but a short time sailing for overseas early in September

Private Lindell was 24 years 7 months and 20 days old at the time of his death He is survived by his parents five brothers Fred Charles Victor Oscar and Leonard Lindell all of Jamestown and two sisters Mrs Erick Anderson of Jamestown and Mrs Erick Carlson of Westerlo Pa

Private Lindell had many friends in Wellsboro and vicinity He was a member of the Loyal Order of Moose of Wellsboro

WSS

Council of National Defense

The Pennsylvania Council of National Defense has been requested to warn against relaxation of regulations and restrictions in force in various cities towns and counties for the moral protection of service men Secretary of War Baker has telegraphed the Governor as follows

Signing of armistice in no way lessens responsibility of civil community for protection of soldiers from prostitution and sale of liquor All states and cities ought never to leave the control which has been established on so vital a work The government proposes to [illegible] no measures unusual in continued repression of prostitution and sale of liquor from now until such time as demobilization is fully accomplished War Department is fully determined to return soldiers to their families and to civil life uncontaminated by disease Reports of laxity from your state after so much has been done would be a disaster to our soldiers and their families I am telegraphing larger cities of your state according to above You are requested to telegraph this message verbatim to all cities and towns in your state"

Grosvenor B Clarkson, Director, Field Division, National Council, Washington D C, recommends that local councils solicit mayors and local health and law enforcement authorities to prevent relaxation of protective effort

More than 10,000 war gardens were cultivated in Williamsport, 1,800 of the city s school children took care of gardens The expenses of preparing the public plots superintended by the county council were borne by equal pro rata assessment among all gardeners who had space in these plots

WSS

Garrison—Hamilton Wedding.

A very pretty home wedding was solemnized at Mr A E Garrison s last Wednesday evening November 20th at eight o clock when his daughter Ascha M, was married to Stanley J Hamilton of Millerton

The bride entered the parlor attended by Miss Beulah Daggett and Mr Wayne Webster acted as best man Miss Louise Garrison a cousin of the bride rendered Lohengrin s wedding march very beautifully throughout the ceremony and congratulations

Helen Wickner a niece of the bride, acted as flower girl and Robert Seager a nephew of the bride was ring bearer The bride s dress was of white georgette and she carried Bride s roses The maid of honor was gowned in light green chiffon over white voile and carried pink roses The parlor was decorated with evergreens and chrysanthemums and the dining room with green and white crepe paper the color scheme being green and white

After the ceremony a three course supper was served to fifty-five guests by the Misses Cecil Garrison Yolande Garrison Dorothy Myers Bessie Baker Lula McClain and Mrs S F Garrison The out-of town guests were Mrs Ada Garrison the Misses Cecil and Yolande Garrison and Mr and Mrs C H Garrison of Mansfield Pa Mr and Mrs G W Sornberger Mrs Angeline Shepard Mr and Mrs Ross Hammond of Elmira and Mr and Mrs Manley Thorpe of Horseheads N Y

Many beautiful and useful gifts were received consisting mostly of silverware linen and money

Amid showers of rice and best wishes Mr and Mrs Hamilton departed for a week s home moon

WSS

—Ralph Brague died at his home in Antrim Nov 7 after a brief illness of influenza followed by pneumonia He is survived by his wife and two children James and Howard Ralph Brague was the son of Mr and Mrs John Brague He is also survived by one brother John of Nauvoo and five sisters—Mrs Margaret Crumm of Corning Mrs Emma Pearson of Rochester N Y Mrs John Young of Antrim and Bernice and Clara at home

Notice of Petition for Leave to Mortgage Real Estate of Della A Mann a Person of Feeble Mind

[illegible]

3,000 PAIRS

Men's Shoes

600 PAIRS

Children's Shoes

Rubbers and Rubber Boots of All Kinds

FOR SALE

At the Old Price

These are real bargains when be preaching high prices charged elsewhere are considered

Meat in packages and in bulk Lowest prices Also Groceries and Fruit

RALPH BLOISE
EAST AVENUE

Philadelphia

Specialist

If you are in need of a good pair of glasses at a very moderate price call at my office and see me during my frequent visits I use the most scientific method of eye examination known and fully guarantee all my work

Watch the Papers for Announcement of Visits

WALKER LEWIS
Postoffice Bdg, WELLSBORO, PA

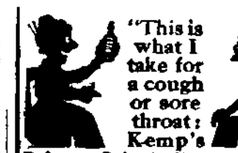

"This is what I take for a cough or sore throat: Kemp's Balsam. It isn't disagreeable, and you can depend upon it to give quick relief. It's guaranteed. I've used it for years and always keep a bottle on hand." Sold by druggists everywhere.

At The Woman's Shop

A Thanksgiving Sale of Ladies' Suits

COMING at a time when most needed and including our entire stock of the season's finest garments The materials are Velour, Poplin, Rib-rodier, fine Serges, etc.

$23.50 to $25.00 Suits, now **$18.50**
$27.50 and $30.00 Suits, now **$22.50**
$35.00 and $37.50 Suits, now **$27.50**
$40.00 Suits, now . . . **$29.50**
$45.00 Suits, now . . . **$32.50**
$55.00 Suits, now . . . **$39.75**

LaFrance Shoes

Rank with the finest footwear in America

We have just received a belated shipment of grey field mouse and beauty brown, the scarcest and most wanted colors in Ladies' boots

They re a high top laced style of the finest kid built on the popular long, graceful lines with military heel Price $9 50 and worth more

THE WOMAN'S SHOP

A Gift Shop Pre-eminent

Here you will find the most sensible, serviceable and beautiful things that any woman could desire

We are fast approaching complete Christmas readiness and are at all times pleased to serve you but can do so much more satisfactorily to both you and ourselves if you will shop now and early in the day

FINKELSTEIN & MACK, Wellsboro

Auction Sale

[illegible]

Auditor s Notice

[illegible]

Farm for Sale

Good farm 2 miles from Wellsboro on road to Morris 94 acres well watered [illegible] good buildings also Will sell at a bargain with all tools Inquire of CHARLES CLARK—Nov 20 2t*

Wanted

[illegible] and women to insure their in[illegible] Established Company [illegible] organizer Good [illegible] AMERICAN ASSURANCE COMPANY [illegible] 4th st Philadelphia —Nov [illegible]

Dairymen's League Meeting.

The annual meeting of the Roundtop Dairymen s League will be held in the Grange Hall at Roundtop FRIDAY EVENING NOV 29 Officers for ensuing year will be elected A delegate to the annual meeting in Essex City on Dec 10 will also be elected All members requested to be present J H EVANS Secretary*

For Sale

[illegible] in first class condition [illegible] W PHISS 4 Bloss street Wellsboro Pa —Nov 27 2t*

Special

Japanese China, Cups and Saucers, 11 patterns, 30c each or 6 for $1 65

Smoking Stands Brass and Mahogany Foot Stools Pedestals, Taburetts, Blacking Cases Slipper Boxes

Sleds Hobby Horses Kiddie Cars Automobiles, Coaster Wagons, Baskets

Try our Foster Ideal Springs with Felt and Hair Mattresses and enjoy sleeping every night in the year

SIEMENS'
Furniture Store

It's Not Too Early!

To think of Christmas Do not wait until the week before and then have to crowd all your shopping into the last few days

I have many pretty and useful things something for every member of the family For your convenience I have classified them in the following manner—

For Men	For Mother	For Girls
Watch	Mantel Clock	Bracelet Watch
Chain	Knives and Forks	Ring
Fob	Table Spoons	Neck Chain
Ring	Ring	Locket
Fountain Pen	Lavallierre	Lavallierre
Emblem Charm	Locket	Bar Pin
Emblem Pin	Bracelet Watch	Bracelet
Scarf Pin	Brooch	
Cuff Links	Bar Pin	
Gillette Razor		
Flash Light		
Alarm Clock		

FOR BOY'S	FOR THE BABY
Ingersoll and Leonard Watches	Child Set
Flash Light	Baby Ring
Fountain Pen	Baby Pins
Ring	Neck Chain
	Locket

Come in and make your selection now I will be glad to lay away anything for you until Xmas.

Chas. F. Fullwood, THE JEWELER
140 MAIN STREET, WELLSBORO, PA.

Horse Shoes

We have a full line of Never Slip Horse Shoes and Calks buy early and be prepared

Remember—we also carry a complete line of Sporting Goods and Ammunition

W. W. LOWELL
HARDWARE
59 Main St.

The Ready-Pay Store

See our line of Men's and Boys' Work Shoes, Rubber Footwear and Woolen Socks

Rick's Wool Shirts, Pants, Coats and Mackinaws, sheepskin lined Vests and Coats, Gloves, Mittens, Underwear, Sweaters, Boys' Waists, Shirts, and Pants for everday wear

Children's Bear Brand Hosiery

Give us a try and get big values for your money

We have the most complete line of Groceries in town at the most attractive prices

We pay cash for Eggs, Poultry and Wood

Store Closed Thursday Thanksgiving
LET US GIVE THANKS
ROY J. DUNHAM

Kindling Wood Wanted

Kindling wood wanted at once JAMES CULVER, 38 Charleston street*

For Rent.

Two furnished rooms for light housekeeping No 7 West ave—Nov 6 tf

Lost.

Lost Monday morning, a heliotrope chiffon waist Please return to Agitator office*

Woman Wanted.

To do general housework Apply at once to RALPH BLOISE, East avenue, Wellsboro

Fur Lined Coat for Sale.

Man s fur lined coat size 40 for sale at a bargain good as new Inquire at 36 Meade street*

For Sale.

Persian kittens must be sold this week. Mrs COLIN CLARK, 47 West Avenue, Farmers phone 142 X

Yearling Bulls for Sale.

Four yearling bulls grade Holsteins, well marked RAY N DAVIS, route 1, Wellsboro—Nov 13 4t*

Library Table for Sale

A black walnut Library Table, which cost $20 in cheap times for sale at $10. Apply at Agitator office

For Sale.

An upright piano in extra good condition. Cash or easy terms Inquire of R H BELCHER, at Advocate office

For Sale.

Registered Holstein breeding stock Bull and heifer calves, heifers and cows JOHN W BAILEY, Tioga R D No 1*

Live Stock Wanted.

We ship calves, sheep and lambs, SATURDAY, DEC 7th, 1918. Highest market price paid April 24, 1918.* KLOCK & SHUMWAY

Notice!

See Mrs Earle Champagne 36 Meade street about your magazines until further notice ALICE N CHAMPAGNE—Nov 20-2t.

Lost—Tire Chain

Chain for auto wheel, between Dartt Settlement and Wellsboro on the 21st. Finder leave at Agitator office or my place CLARENCE LOCEY*

Seed Corn for Sale.

About 300 bushels of Sweepstake Pedigreed Seed Corn—best quality well cured. Address WM M WAGNER, Jersey Shore, Pa—Nov 20 4t

Girl Wanted.

Girl for general housework good wages. Or girl to work for board while attending school Mrs H T WEBSTER, West avenue—Nov 20 tf

For Sale.

Sindba b Hotel property Good running house business Bath doing good business. No reasonable offer refused Address R L SANDERSON*

House and Lot for Sale.

Formerly the W H Kebler property on Pearl street for sale—seven rooms, furnace, toilet and other conveniences. E FAIRBEE Wellsboro—Oct 2 tf

Work Wanted.

Work in stenography and typewriting Will serve you at home or at your place of business M ETHEL COCKBURN, 10 East avenue Wellsboro

Ram for Sale.

Thoroughbred Shropshire registered ram for sale Inquire of HAZELCLEAR FARM, Crooked Creek R D 1 Telephone 115 K, Mansfield Pa—Nov 20 2t*

Farm for Sale.

[illegible] good stock of utilization [illegible] farming. Will sell with or without stock and tools [illegible] MOORE, Wellsboro R D 5—Nov 20 4t*

For Sale

Matched pair black horses geldings 5 and 6 years old weight about 2900 pounds. Also a [illegible] colts JOHN W BAILEY Tioga R D No 1*

Planing Mill for Sale.

I offer for sale cheap my Planing Mill and Factory on corner of Pearl and Walnut streets, Wellsboro Pa Fine location for garage or any business S A SPENCER. April 10 tf

Holstein Calves for Sale

Thoroughbred registered Holstein cows, two heifers and bull eight months old [illegible] W BOWEN R D Wellsboro Farmers phone [illegible]—Nov [illegible]

Live Stock Wanted

I will ship veal calves beef cattle bologna sheep lambs and hogs from Wellsboro stock yards on Saturday Nov 30th Highest market price paid. LOUIS RENDRICK Wellsboro R D No 2 Jan 5 1916 tf

Livestock Wanted.

I buy dairy cows, beef and bologna cattle If you have anything to sell in this line call me on the phone and I will come and see them Both phones. E G CARSON—Aug 28-tf

Beef by the Quarter

I have several head of young cattle, which I will sell by the quarter Here is a chance to save some money R W BOWEN R D Wellsboro Farmers' phone 11 Nov 27 2t*

Stray Dog

A hound bitch came to my place three weeks ago color black and tan medium size Owner can have her by paying for this ad JAMES DAVIS Wellsboro Pa, R D 1 Farmers phone*

Hotel Wilcox Barns

I offer for sale the Hotel Wilcox barns at a bargain to quick buyer. Good location for garage or feed stables. Inquire of SAMUEL E SMITH at the C H Evans Auto Co sales room—Nov [illegible] tf

For Sale.

House and lot 4 acres barn all modern conveniences on the garage laundry and work shop lots of fruit trees just coming into bearing A desirable property. F W HOLSER M D—Nov 6 13t*

Two Good Cows for Sale

Thoroughbred Jersey with 2 months-old heifer calf by her side also grade Jersey ¾ Ayrshire both cows 4 years old Jersey fresh Sept 2 other will freshen March 1 Dr F W HOLSER Wellsboro*

Wanted

Three brick wheelers, two kiln firemen one tosser, one operator for coal pulling machine three coal miners For class of work and wages refer to THE CAMERON CLAY PRODUCTS CO or U S Bureau of Employment Emporium Pa

River Bottom Farm for Sale.

50 acres highly productive soil, with house, barn tobacco shed other buildings, all in good condition. Located 2½ miles from Jersey Shore, one mile from Anthony Fort. Address GEO E STEEL Williamsport, Pa—Nov 13 3t

Dressed Hogs for Sale

Six yearling Berkshire hogs, grain fed, in fine condition for sale dressed at 28 cents for whole hog or 24 cents for sides will dress about 300 each Address M A THOMPSON, Wellsboro, Pa, R D 2, or Farmers phone 1 G—Nov 13 2t*

Work Horses for Sale.

Pair weigh 2800 sound and good workers, will sell or exchange A pair of matched black colts 3 and 4, well broke and weigh 2200 Also, some heavy harness lumber wagons and sleighs for sale Apply to or phone ERNEST WATKINS, Wellsboro, Pa, R D No [illegible]—Nov 13 2t*

Cabbage for Sale.

Best Danish cabbage, $1 50 at home, $1.75 delivered in Wellsboro. The last cut Danish cabbage contains smaller, softer heads; I will sell them for $1.50 per hundred pounds at home or deliver them in Wellsboro for $1.25. I will sell the early kind at the same price. C. A. GORRIE

Drs. Louis A. [illegible] Nelson I. Ly

[illegible]